ESCANABA DAILY PRESS

★ ★ ★ *(Serving Upper Peninsula's Leading Trade Area)* ★ ★ ★

55th Year, No. 282 — ESCANABA, MICHIGAN - Zip Code 49829 — MONDAY, FEBRUARY 3, 1964 — 14 Pages — PRICE TEN CENTS

Ranger 6 Hits Moon But Fails To Get Pictures

Civil Rights Backers Test Strength Today

WASHINGTON (AP) — Bipartisan forces backing the civil rights bill test their strength today as the House starts considering amendments to the measure.

Both sides have been talking since debate opened Friday. Now it's time for voting, with the rest of the week being set aside to work on proposed changes in the 10-part bill.

President Johnson and Speaker John W. McCormack, D-Mass., have predicted the bill will come through the process without being seriously weakened.

That there will be plenty of amendments offered was made clear during the two days of general debate. Southerners are unhappy with every provision and members from other parts of the country have doubts about some of them.

The heaviest fire will undoubtedly be directed at proposals banning racial discrimination in employment, public accommodations and federally aided programs. But the various sections will be open to amendment in the order in which they appear in the bill, which brings the one dealing with voting rights first under attack.

This provision, mainly amending existing laws, is designed to speed up court action on voting cases and to ensure that any voter qualification standards are applied equally to whites and Negroes.

Southerners say the area of solely to the states. They plan to offer an amendment clearly limiting the proposal to federal elections.

House leaders have promised that a final vote will come by Feb. 11. But Republicans, anxious to leave town this weekend to start Lincoln Day speechmaking, hope it can be disposed of by Friday or Saturday. After that it goes to the Senate where a Southern filibuster is expected to greet any effort to bring it to a vote.

Inkster Man, 21, Held In Killing Of Woman, 35

YPSILANTI (AP) — Police held Linzie Gardner, 21, of Inkster, today in connection with the fatal shooting of Mrs. Martha Claybrooks, 35, whose body was found on a bank of nearby Ford Lake Sunday.

Police said Gardner told them he picked the Claybrooks home at random for robbery, kidnaped Mrs. Claybrooks and then shot her Saturday.

Weather

By The Associated Press

Upper Peninsula— Mostly fair and cold today, high 18 to 24. Fair and not quite so cold tonight, low 5 below to 5 above locally higher near Lake Michigan. Tuesday, partly cloudy and warmer, high 27 to 34. Light variable winds becoming mostly southwest 5 to 15 miles tonight and Tuesday. Wednesday outlook: Partly cloudy and mild.

Northern Lower Michigan— Mostly sunny and cold today, high 22 to 26. Fair and quite cold again tonight, low 5 below to 8 above. Tuesday, partly cloudy and a little warmer, high 27 to 35. Variable winds 5 to 15 miles. Wednesday outlook: Partly and mild.

Southern Lower Michigan— Mostly sunny and cold today, high 22 to 28. Fair and continued rather cold tonight, low 6 to 15. Tuesday, partly cloudy and a little warmer, high 27 to 35. Light variable winds. Wednesday outlook: Cloudy and mild.

Highest temperature Sunday 35, lowest 21.

Highest temperature one year ag9 today 14, lowest 2.

Highest temperature this date since 1872, 49 in 1931, lowest —3 in 1917.

The sun sets today at 5:50 p.m. and rises Tuesday at 7:44 a.m.

Albany	8	Memphis	31
Albuquerque	23	Miami	68
Atlanta	38	Milwaukee	27
Bismarck	2	M. - S. Paul	13
Boise	15	N. Orleans	50
Boston	15	New York	20
Buffalo	14	Okla. City	41
Chicago	29	Omaha	31
Cincinnati	20	Philadelphia	21
Cleveland	13	Phoenix	43
Denver	17	Pittsburgh	14
Des Moines	27	Portland, M	9
Detroit	17	Portland, O	29
Fairbanks	4	Rapid City	18
Helena	13	St. Louis	32
Honolulu	71	S. Lake City	9
Indianapolis	22	San Diego	46
Jacksonville	50	S. Francisco	53
Juneau	35	Seattle	33
Kansas City	41	Tampa	56
Los Angeles	47	Washington	27
Louisville	23	Winnipeg	41

A WHITE ROBED Klansman pickets a desegregated hotel in Atlanta, Ga., while civil rights demonstrators across the street picket Leb's restaurant, which has refused to integrate. Leb's has been the target of previous mass demonstrations. (AP Wirephoto)

Two Viet Cong Raiders Killed By U.S., Sentry

SAIGON, Viet Nam (AP) — Two guerrillas were killed and one U.S. officer wounded today in the first Viet Cong raid on an American military compound since the Vietnamese war began.

The grenade attack on headquarters of a detachment of 130 officers and men was launched at 4:30 a.m. in the mountain city of Kontum, 260 miles northeast of Saigon.

Nine Vietnamese civil guards detailed to guard the eight-building compound were absent without leave, prompting an investigation to determine if they were involved in the incident.

The Viet Cong casualties were gunned down by an American sentry, Spec. 4 Dale D. Flinn, 24, of Fowler, Kan. He was on duty because the Americans had decided not to depend on Vietnamese security.

Under cover of darkness, four guerrillas cut their way through a barbed wire fence around the compound.

While one guerrilla stood guard at the fence, three others ran toward a building housing field grade officers, who range in rank from major to colonel.

Spotting the intruders, Flinn opened fire with his rifle, but they made it into the building and each tossed one grenade.

One grenade went off in the room of a U.S. officer, wounding him and setting the building afire.

As the terrorists ran for the fence, Flinn opened fire again. They shot back, but missed, and Flinn killed two of them.

The other two guerrillas escaped in the darkness.

The dead Viet Cong carried a 45-caliber pistol and a French submachinegun.

The building burned, but the spokesman said Flinn's alertness probably saved the Americans from greater casualties.

The wounded officer, whose identity was not announced, suffered burns, cuts and scrapes but was not in serious condition. He was taken to a field hospital at Nha Trang.

Auto Smashups Take 16 Lives

By The Associated Press

Sixteen persons died in Michigan's traffic over the weekend, with collisions taking 11 of the lives.

Four died in smashups that resulted from a driver's loss of control, and one pedestrian was killed by a car.

Three of those who lost their lives in collisions were Port Huron school children. They died Friday night when an automobile rammed the rear of their bus, bursting the gasoline tank and turning the bus into a torch.

The Associated Press tabulation of weekend fatalities began at 6 p.m. Friday and ended at midnight Sunday.

Douglas-Home Shuns TV Duel

LONDON (AP)—Prime Minister Sir Alec Douglas - Home has indicated he will shy away from a personal television showdown such as the Kennedy-Dixon debate in the 1960 presidential contest.

With a national election due in Britain before the end of the year, Douglas-Home was asked by a reporter Sunday night what he thinks about a TV joust with Laborite leader Harold Wilson.

"I never like turning the British election scene into an American model," Douglas-Home replied.

Wilson, a sharp-tongued debater, has said he would welcome a TV duel.

Federal Judge Simons Dies

MONROE (AP) — Federal Judge Charles C. Simons, an immigrant's son who served on the 6th Circuit Court of Appeals for more than a quarter century, died in Monroe Hospital Sunday. He was 87.

Simons, who had been ill for some time, had lived in a nursing home in Detroit before entering the hospital. Pneumonia was given as the cause of death.

The judge, who was a Michigan state senator at 26, received his first federal court appointment from the late President Warren G. Harding in 1923. Harding named him a U.S. District judge at Detroit.

He was named to the Court of Appeals in Cincinnati in 1932, becoming chief justice of that court in 1952. He retired in 1959 though accepting special cases from the court.

One of Simons' three brothers was the late, famed song writer Seymour Simons. Among Seymour's songs were "All of Me," "Breezing Along with the Breeze," and "Shine on Harvest Moon." All the brothers are dead.

Simons, a law graduate of the University of Michigan, served as a senator in the 1903-04 Michigan Legislature.

He was the only known survivor of Michigan's 1907-08 Constitutional Convention which wrote the State Constitution that survived until replaced Jan. 1 of this year by a new constitution.

Cement Carrier Sets Record In Trip To Alpena

DETROIT (AP)—The cement carrier John W. Boardman, twice freed from ice by the Coast Guard, made Detroit from Alpena Sunday claiming a record.

The 350-foot Huron Portland Cement Co vessel said her Jan. 30-Feb. 2 400-mile round trip between Detroit and Alpena was the earliest by any ship.

Company officials said the trip usually is not attempted before March 15 but that mild weather this year led to the effort. The ship carried 40,000 barrels of cement from Alpena.

The Coast Guard cutter Acacia helped the ship on its outgoing trip when she was caught in ice near Algonac and again on her homeward trip when she was stuck for five hours Sunday.

Today's Chuckle

The trouble with a welfare state is that it costs too much to get something for nothing.

One-Pound Baby In Spotlight At Detroit Hospital

DETROIT (AP)—A baby that weighed just one pound took the spotlight away from a 17½-ounce infant Sunday as both continued a fight for survival against heavy odds.

The 17½-ounce baby was reported in Detroit Saturday. The child, a girl, was born Jan. 18 after a 6½-month pregnancy.

The report was matched almost immediately by one from suburban Garden City, where doctors said a baby born Dec. 10 dropped to a weight of 16 ounces soon afterward. The child, born after a 5½-month pregnancy, now weighs 24¾ ounches and doctors say chances of survival "are fairly good."

"We believe this is the smallest child to be born and survive in the county," they added.

Erhard Officer Is Jail Suicide

DORTMUND, Germany (AP) — Ewald Peters, Chancellor Ludwig Erhard's chief security officer, hanged himself during the night in the jail where he was being held on suspicion of war crimes, the state prosecutor's office announced today.

The prosecutor's office said Peters, in his 50s, used a bed sheet for a rope and tied it to the window of his cell.

Peters had made security arrangements for Erhard's trip to visit President Johnson in Texas last December as well as for his recent visits to London and Rome. He was arrested returned from Rome with the ed in Bonn last Friday after he chancellor.

He was being held in the Bonn jail on suspicion of taking part in mass killing of Jews in the Soviet Union during World War II.

Councilman Says Detroit Police Need 500 Men

DETROIT (AP) — Philip Van Antwerpt, city councilman and former police inspector, has urged that the Detroit Police Department hire 500 more men in order to fight the problem of violence in the city's public schools.

Van Antwerp urged Saturday that police patrols be assigned to all junior and senior high schools.

Mayor Jerome Cavanagh said he backed Van Antwerp's proposal for more policemen. But he added, he hoped the councilman would be ready to fight for the $4.5 million more the city would need to pay for them.

Auto Workers Map Drive For More Benefits

DETROIT (AP) — The United Auto Workers Union, whose contracts often set national patterns, is going to drive hard for improved fringe benefits, particularly pensions, in 1964.

The UAW is leaving no doubt fringe improvement will be an allout goal, even if the union unexpectedly were to pass up seeking a substantial wage increase, or possibly profit-sharing, in the wake of one of the auto industry's most lucrative years.

UAW President Walter P. Reuther said he will not ask contracts which would result in price increases, but he wrote President Johnson the industry could cut car prices $200 and still grant wage increases and fringe benefits.

Reuther termed 1963 industry profits "staggering." His letter to Johnson dwelt on before-taxes profits of $3 1-3 billion reported this week by General Motors Corp.

Ford Motor Co. reported that fringes such as pensions, life and hospital - medical insurance and supplemental unemployment benefits cost 77 cents for every hour worked by every production employe in 1962. A spokesman estimated 1963 costs were "substantially higher."

General Motors said employe insurance cost it $175 million in 1962; supplemental unemployment benefits $42 million, and 40,236 retirees drew $42 million in pensions.

Hourly Average $3

Fringe figure break - downs for 1963 are not available from any of the automakers. The Bureau of Labor Statistics reports the hourly straight-time pay of auto workers averages $3.

Wages have ridden up seven cents an hour on a cost - of - living escalaort carried forward in the two-year contracts which expire Aug. 31. For every .5 of a point the cost of living index rises or falls, wages go up or down a penny an hour.

There will be strong rank-and-file pressure at the UAW Atlantic City convention not only for higher pensions, but for earlier retirement.

The 15,000 - member Buick local at Flint claims it has support from 85 per cent of all General Motors locals for its so - called "25-30 and 60-now" program.

It would permit retirement after 25 years, regardless of age, at half pay; retirement after 30 years at two - thirds pay, and retirement "now" for anyone aged 60 at twice the current pension of $2.80 monthly for each year of service. Current retirement age is 65.

Oswald's Widow Testifies Today

WASHINGTON (AP) — The Warren commission, investigating the assassination of President John F. Kennedy, began today its secret interrogation of Marina Oswald, 22, widow of the accused slayer.

Brought to Washington from Dallas, Tex., Sunday, Mrs. Oswald was escorted by Secret Service agents this morning to the headquarters of the presidential commission to undergo at least one day of questioning on the movements and activities of Lee Harvey Oswald, the professed Marxist who was slain two days after Kennedy was shot Nov. 22 in Dallas.

The questioning was held in the Veterans of Foreign Wars Building by Chief Justice Earl Warren, other members of the seven-man special commission, and its team of lawyers.

The commission has indicated it has no plans to hold public hearings, or admit newsmen to the questioning of any of the witnesses it may call in its attempt to fill in gaps in the chronology of events related to the assassination.

The Warren commission has said Mrs. Oswald is testifying voluntarily. Plans originally were to hear her in Dallas.

Tuesday in a copyrighted interview with radio - television station KRLD, Dallas, Mrs. Oswald said she was convinced her husband had killed Kennedy.

Oswald, 24, had been charged with the assassination of Kennedy, the fatal shooting of Dallas policeman J. D. Tippitt and the attempted murder of Texas Gov. John B. Connally, who was wounded in the attack on the President.

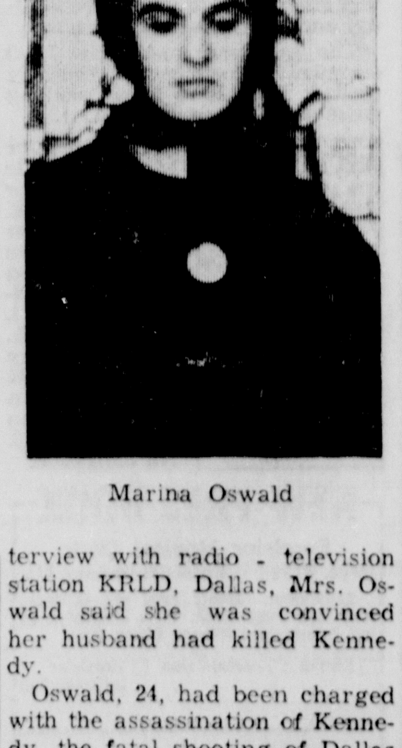

Marina Oswald

Supreme Court Takes Over Job Of Districting

LANSING (AP)—The task of reapportioning Michigan's legislature under the new constitution was formally before the State Supreme Court today.

The court received the job after the bipartisan State Apportionment Commission deadlocked in trying to draw new district boundaries.

Political circles questioned whether the redistricting could be completed in time for the 1964 state elections.

After the court hands down its decision, there is a two-month period set aside during which a citizens suit challenging the ruling is possible.

There is a June 16 deadline for legislator candidates to file for the Aug. 4 primary election.

Observers have speculated that the court—if time became that pressing—even might order an election at large of all the 148 members of the legislature.

In addition, a verdict is pending from a three-judge federal court panel in Port Huron in Michigan AFL-CIO President August Scholle's suit challenging constitutionality of the apportionment formula.

This court has promised an early decision. Testimony was heard for two days last week and the case is under advisement.

Both Democrats and Republicans are expected to make recommendations to the Supreme Court as to how Districts should be reapportioned.

The Apportionment Commission, composed of four Democrats and four Republicans, rejected a reported 23 different proposals at its final Friday meeting.

The deadlock, after five months of effort, apparently was amicable.

Richard H. Austin of Detroit, Democratic co-chairman, said the commission made a "sincere effort." He said, "I don't think any of us need to feel ashamed."

The "80-20 formula" for reapportioning the Senate provides the chief controversy. This formula" for reapportioning the Senate provides the chief controversy. This formula bases Senate representation 80 per cent on population and 20 per cent on land area. The House is apportioned on population alone except for certain counties which reach a specified population level.

Florida Airline Wreck Kills 10

GAINESVILLE, Fla. (AP)—A South Central Airline twin-engine passenger plane burst into flames immediately after takeoff today and crashed, killing at least 10 persons.

The Beechcraft plane was Flight 510 which originated in Ocala and was en route to Jacksonville.

D. M. Carroll, a city employe, said:

"It looked like the plane was about 200 feet high. The left-hand motor cut off and the engine made a whining sound. The plane turned on its left side, just like a plane circles an airport when it's way up in the air. Then it hit the runway and exploded and burst into flames."

The Federal Aviation Administration in Miami said there were 10 persons aboard the plane.

South Central serves small cities in Florida, Georgia and the Carolinas. It has a fleet of eight of the twin-engine Beechcrafts.

Policeman Dies Making Arrest

MILAN (AP)—Policeman Milton P. Tooman, one of Southern Michigan's best known law enforcement officers, collapsed and died Sunday while making two arrests.

Tooman, a six-foot-plus man weighing nearly 300 pounds, collapsed on a street in Milan. Fellow officers said he apparently suffered a heart attack. An Autopsy was ordered.

A Milan couple, Halver Ulinder, 61, and his wife, Grace, 54, were booked on drunk and disorderly charges at the Monroe County jail. Ulinder also was charged with resiting an officer.

The Monroe County Sheriff's office said witnesses reported Tooman had stopped the Ulinders' car and ordered the couple out.

Ulinder and Tooman were reported to have scuffled and Tooman collapsed just after placing Ulinder in a patrol car, sheriff's men said.

Tooman, father of two children, had been a policeman and special sheriff's deputy for about 15 years.

Groundhogs Hike Back In Holes, Watchers Report

PHILADELPHIA (AP)—Two Pennsylvania groundhogs poked their heads out of their burrows Sunday, saw their shadows and scurried back, portending six more weeks of winter.

At Quarryville in eastern Pennsylvania, hibernating Gov. Robert Herr of the Slumbering Groundhog Lodge sent four night-shirted patrols into the bushes in clear, 40 - degree weather. Herr said one patrol saw a groundhog arise at 7:09 a.m. (EST), then retreat.

On the other side of the state, Sam Light, president of the Punxsutawney Groundhog Club, announced his favorite groundhog appeared on Gobbler's Knob at 7:29 and also retreated.

Each group insists its groundhog is the authentic weather forecaster.

New York Has School Boycott

NEW YORK (AP) — Thousands of Negro and Puerto Rican children, joined by many white sympathizers, boycotted the nation's largest public school system today demanding total integration.

A spokesman for the one-day protest movement estimated that 262,000 pupils participated —about 65 per cent of the Puerto Ricans and Negroes among the one million pupils in New York City schools.

But the city's 850 schools remained open in the face of the demonstration — even those in institutions with high absenteeism and some teachers marching in the civil rights picket lines.

Shortly after class bells rang, authorities reported only about 2,700 pickets outside 300 schools. This was far short the 8,000 pickets the demonstration leaders had anticipated.

A spot check by the Board of Education at 27 schools showed pupil absenteeism running from none to more than one-third.

Normal daily absenteeism is about 100,000.

The demonstration started throughout the city without violence. About 2,000 policemen were assigned to schools and another 6,000 were ready for duty if needed.

Grocery Robbed

DECATUR (AP)—The West Side Grocery here was robbed of $128 Sunday night by two young persons who carried guns. One of the robbers was believed to have been a girl. The store is operated by Mr. and Mrs. Frank Hincks.

Cameras Blind To Lunar Scene On Spacecraft

PASADENA, Calif. (AP) — Space scientists sifted through coded tapes today in a search for the reason why spacecraft Ranger 6 plunged into the moon with its cameras blind to the wonders of the lunar landscape.

The agonizing end to a 66-hour flight came at 1:24 a.m. (PST) Sunday when Ranger 6 reached its historic rendezvous —and six television cameras aboard wouldn't function.

Laboratory directors went ahead with plans for Ranger 7's flight — an identical photo mission—pointing out that the Ranger series is designed to gather information needed for manned U.S. landings planned later this decade.

Approach Faultless

The frutless journey of Ranger 6 was the sixth straight failure in the Ranger program. The cost to date: $168 million—figures at $28 million a shot.

Ranger 6 was the first of the costly spacecraft to complete the difficult moon-approach maneuver faultlessly—which made the blind crash even more frustrating for its designers.

The camera system was considered one of the simplest mechanisms on the 804-pound spacecraft.

It was turned on by a command flashed from the ground. There was also an automatic timer aboard to do the job. Ranger radioed back word that the order had been received at 1:09 a.m. (PST), as it was nearing the end of a 5,000 m.p.h.-plus plunge toward the moon's Sea of Tranquility.

Newsmen and engineers gathered in a big room at the Jet Propulsion Laboratory listened to the tone of Ranger's radio signal as it was being amplified through loudspeakers.

No Video Power

Then — when the five-minute warm-up period was over—the emotionless voice of a project engineer announced the first sign that all was not well:

"There is no indication of full video power."

Then, for a tense 600 seconds, the hushed crowd listened to the tone of Ranger's death song, and the engineer's words that it was unavailing:

"Seven minutes to impact — still no video.

"Six minutes to impact—still waiting for video power.

"Five minutes to impact... three minutes—no video.

"One minute to impact — no indication of full power."

And then:

"Five seconds — four—Three —two—one."

Suddenly the musical radio tone ceased.

"Impact! Impact!"

And then:

"No video."

Naples Ferry On Rocks; All 91 Aboard Safe

NAPLES, Italy (AP)—A Naples-to-Ischia ferry with 80 passengers and a crew of 11 crashed into rocks 500 yards off the island of Procida today in a dense fog.

All aboard were saved. The ferry, which has carried thousands of tourists to the island Ischia, was sinking. The rocks ripped a 15-foot hole in the bow.

Every available boat from Procida and Ischia rushed to the scene. Within an hour the ferry's passengers and crew had all been taken ashore.

Railroad Wants To Abandon Line Into Cheboygan

LANSING (AP) — Atty. Gen. Frank Kelley today said he has learned Detroit and Mackinac Railroad Co. will file for authority to abandon its line between Rogers City and Cheboygan.

Kelley said this move, together with a petition for abandonment of a car ferry between Mackinaw City and St. Ignace, and the proposed abandonment between Gaylord and Mackinaw City of service by two rail firms "represent a direct and immediate threat to Michigan's economy."

Quit Smoking:

Peggy, One In 100, Tells How It's Being Done

By PEGGY MUNSON

"I choose not to smoke," that's the motto of the near 100 persons who last night began the five-day plan to quit smoking. The little phrase is used to strengthen the will power and get you through the rough stages of craving a cigarette.

This morning, having gone 15 hours without a cigarette, I found myself repeating that phrase quite often. I've eaten grapefruit, taken a shower, splashed cold water on my face and have drunk two huge glasses of water.

After this ritual I went outdoors for five minutes to fill my lungs with oxygen . . . and it all helped.

The plan to stop smoking is being presented by Dr. Stewart Erhard of Eaton Rapids and his brother, the Rev. John Erhard of the Escanaba Seventh Day Adventist Church. The meetings are held in the conference room of the State Office Building, sponsored by the Delta County Health Department and the Cancer Society.

This clinic works on the psychological as well a physical aspects of quitting cigarettes. First they get everyone all shook up by showing a film on the removal of a cancerous lung from a young man.

The sight of the cancer increased my desire to stop smoking, but it was pointed out that it takes more than desire to stop, it takes will power.

Dr. and Rev. Erhard suggested several helps in stopping the cigarette habit . . . but the thing stressed most was will power, without it a person will have a pretty difficult time quitting.

I soon found out I not only have to stop smoking, but I also have to follow a couple of other hints: No coffee, no liquor, for the first 24 hours eat fruit and juices, drink lots of water, get plenty of sleep, and breathe deeply.

Maybe you wonder how I feel so far. Well, everything was all right until I got to work. Here on my desk is the ash tray and coffee cup I've used so often. If I can just get over the cravings I should have it licked.

I find myself looking in my purse, wondering if a cigarette is there. The first drastic thing I did this morning was give away what was left of a carton of cigarettes . . . seven packages!

They told us not to give up, but if we do break down and take a cigarette the first day . . . just start over again and try a little harder.

Your Income Tax Return

U.S. Treasury Department
Internal Revenue Service
Detroit, Michigan 48231

TAX AIDS

The Internal Revenue Service has made available various aids in assisting you in filing your income tax return.

An instruction book keyed to the tax return on a line-by-line basis is available to all. In addition, for those with more complicated problems, a book entitled "Your Federal Income Tax" may be purchased for 40c at your local Internal Revenue Service office.

It is suggested that you follow these three rules:

(1) Read the instructions.
(2) Start the return.
(3) If you have a problem, telephone your local Internal Revenue Service office.

Income tax returns can be filed after December 31, 1963. They must be filed not later than April 15, 1964, if you wish to avoid penalties.

When filing the return, choose the right form. Then determine if it is to your advantage to file a separate or joint return. Next, determine if it is better to use the standard deduction or to itemize your deductions. The Internal Revenue Service suggests that you figure your tax both ways and then file the type of return which results in the lowest tax.

Start now and file your income tax return early.

MEMBERS OF THE BAR of the mid-Upper Peninsula dined Saturday evening at the House of Ludington with Nathan B. Goodnow, president of the Michigan Bar Association and circuit judges of the district. From left: Atty. Dean Shipman of Escanaba, president of the Delta County Bar Association; Mrs. Shipman; Goodnow and Mrs. Goodnow of Detroit; Mrs. John Erickson, and Atty Erickson, chairman of the committee which arranged the annual social gathering of lawyers and jurists from Delta and Marquette counties. (Daily Press Photo)

Tributes Paid To C. S. Mott

DETROIT (AP)—The National Automobile Dealers Association paid tribute to industrialist-philanthropist Charles Stewart Mott of Flint at its annual Old Timers luncheon Sunday.

More than 1,000 persons—representing the auto industry, its dealers and the public — heard Mott extolled for his internationally known interest in education and youth.

The 88-year-old Mott, in accepting a s p e c i a l plaque, recalled his early years with the Weston-Mott Wheel Co. of Flint which became a part of the then 5-year-old General Motors Corp. in 1913. Mott rose to the post of executive vice president of GM before his retirement.

Mott told the group:

"I was on the original board of directors of the Automobile Asosociation of America and am the only survivor; I was on the General Motors board of direcotrs in 1913 and am the only survivor of that group; I am the only survivor of a group of 15 which founded a golf club in Flint. And I'm getting mighty lonesome," he concluded.

Former Postmaster General Arthur E. Summerfield, a Flint auto dealer, was main speaker and recalled how he got his first job as mail boy in Mott's firm at the age of 13.

"The greatest moment of the Mott story is his dedicated interest in people, for no other man in our times has shown Mott's concern for the progress of others in a more inspiring, yet practical and productive way," Summerfield said.

Townships End Held Desirable But Not Likely

ANN ARBOR — The "one-man, one-vote" formula, if rigidly applied to local governments, would open up a Pandora's boxful of political confusions and disputes, a University of Michigan politics scientist says.

While the U. S. Supreme Court's decision in the case of Baker vs. Carr has stimulated studies of reapportionment of state legislatures on an equal-populations basis, the impact of such formula on local government bodies — county party conventions, city councils and county boards of supervisors—has received little or no attention.

But any federal definition of equitable representation, says Assistant Prof. Karl A. Lamb, must logically include the local political units. "Certainly they must be judged by the same constitutional formula that is applied to the state legislature."

Thus, if the U. S. Supreme Court insists on the equal-populations formula the impact on local governments in Michigan and elsewhere is "potentially very great," Lamb declares. Tne federal courts would be involved in "substantial redesigning" of local governments and in numerous local political disputes, Lamb predicts.

These are some of the major observations made by Lamb in a study of all aspects of apportionment in Michigan. The 408-page volume entitled "Apportionment and Representative Institutions — The Michigan Experience" was authored by Lamb, William J. Pierce, U-M professor of law, and John P. White, former U-M associate professor of political science. The study is published by the Institute for Social Science Research, Washington, D. C.

In his chapter on local governments, Lamb examines the possibile impact of an equal-populations standard on four systems of political representation in Michigan: the property qualification in some local elections; the system of apportioning delegates to the county party conventions; the apportionment of city councils and metropolitan area authorities; and the system representation on county boards of supervisors.

In discussing county government, Lamb notes: "Any requirement of equal population districts would tend to further the destruction of the township as a viable political unit.

"Such a destruction might benefit Michigan's citizens, once they had grown used to it, but it would arouse determined opposition on the part of incumbent township officials and other persons sentimentally attached to the Jeffersonian image of grass-roots democracy."

What's-My-Line In 15th Year

By CYNTHIA LOWRY
AP Television-Radio Writer

NEW YORK (AP) — "What's My Line?" began its 15th year on television Sunday night. That is a notable feat in an industry where programs age fast and die young.

On its anniversary, the show's panel failed to nail down the occupation of a man who runs a clinic on how to stop smoking, identified with ease the line of a young woman who races greyhounds, and was almost fooled by the mystery guest, comedian George Burns.

All this was familiar stuff to millions of viewers. "What's My Line?" is a national habit and an institution.

The program maintains an air of slight formality and considerable style.

"Candid Camera," which precedes it, is younger and considerably more brash.

It is an enormously popular program consisting, usually, of a string of practical jokes, elaborately planned and sometimes a little cruel.

Both of the CBS programs have done extremely well in their late Sunday spots, partly because rival NBC has had a widely diversified anthology series at the same time. Viewers never know quite what to expect on NBC. At least they are sure of some smiles on CBS.

ABC is doing a masterly job of covering the widely varied events in the winter Olympics at Innsbruck, Austria. The camera work is clear and, almost as important, so are the explanations for those of us who don't know the fine points of skiing, skating or bobsledding.

Recommended tonight: winter Olympics, ABC, 10-11, EST.

THEY'LL NEVER LOOK FOR HIM THERE

EMDEN, Ill. (AP)—Seeing the "first pheasant" of the hunting season was an unhappy occasion for Mrs. Ernest Jeckel.

Within an hour after the season opened, she heard a crash and rushed to investigate. A pheasant had crashed the picture window in her home.

Dazed by the impact the wild bird shook off broken glass and wandered away.

Helps You Overcome FALSE TEETH Looseness and Worry

No longer be annoyed or feel ill-at-ease because of loose, wobbly false teeth. FASTEETH, an improved alkaline (non-acid) powder, sprinkled on your plates holds them firmer so they feel more comfortable. Avoid embarrassment caused by loose plates. Get FASTEETH at any drug counter.

Jonesville Men Drowned As Car Plunges In Pond

JONESVILLE (AP)—Farmer Ray Adams walked by his fishing pond Saturday and solved the mystery of the disappearance of two Jonesville men.

Adams spotted an auto upside down in his pond. He called state police and they found entombed in the sunken car the bodies of Al Spears, 47, and Robert Dellinger, about 20, both of Jonesville.

Police said their auto apparently missed a curve, plunged down an embankment and in the pond Jan. 26. Any marks left by the auto when it went off the road were hidden by brush.

Classified Ads Cost Little But Do A Big Job

Burglars Loot City Hall Vault Of $14,000 Cash

EAST ST. LOUIS, Ill. (AP)—Burglars broke into the vault at City Hall early Sunday—a half-block from the police station—and fled with about $14,000 in silver.

Police said the burglars also broke into a soft drink machine and drank while they worked to open the vault in the basement.

MICHIGAN Theatre ESCANABA

Two Shows Evenings • 7:00-9:05 P. M.

YOU CAN EXPECT THE UNEXPECTED WHEN CARY AND AUDREY PLAY . . .

CARY GRANT / AUDREY HEPBURN "CHARADE" TECHNICOLOR
co-starring WALTER MATTHAU
JAMES COBURN
A UNIVERSAL RELEASE

DELFT Theatre ESCANABA

TWO SHOWS EACH EVENING • 7:00-9:05 P.M.

FRANK SINATRA • DEAN MARTIN
ANITA EKBERG • URSULA ANDRESS

4 FOR TEXAS

Co-Starring CHARLES BRONSON · VICTOR BUONO   Guest Stars THE THREE STOOGES   Screenplay by TEDDI SHERMAN · ROBERT ALDRICH
Produced and Directed by ROBERT ALDRICH   TECHNICOLOR   A WARNER BROS. PICTURE

ALSO A COLOR CARTOON—"GOOD NOOSE"

FOR YOUR **Protection**

BILL PERRON ANSWERS YOUR INSURANCE QUESTIONS

QUESTION: When my insurance company pays me for damage to my car from a collision, can I collect more money from the other driver if he is at fault?

ANSWER: Not for the same damage. When you accept the money from the company you assign to t h e company your rights to collect from the other driver so that t h e company may recover their loss from him if he is at fault.

This public service is our way of advertising. Your insurance questions will be answered without charge or obligation if you'll send or bring them to:

PERRON INSURANCE AGENCY
1105 Ludington St.
Phone ST 6-7661

MEN PAST 40

Troubled with GETTING UP NIGHTS
Pains in BACK, HIPS, LEGS
Tiredness, LOSS OF VIGOR

If you are a victim of these symptoms then your troubles may be traced to Glandular Inflammation. Glandular Inflammation is a constitutional disease and medicines that give temporary relief will not remove the causes of your troubles.

Neglect of Glandular Inflammation often leads to premature senility, and incurable conditions.

The past year men from 1,000 communities have been successfully treated. They have found soothing relief and improved health.

RECTAL-COLON Are often associated with Glandular Inflammation.

Reducible Hernia is amenable to a mild Non-Surgical treatment.

Any of these disorders may be treated at the same time you are receiving Glandular Inflammation treatments.

The Excelsior Medical Clinic has a New FREE BOOK that tells how these troubles may be corrected by PROVEN NON-SURGICAL TREATMENTS. This book may prove of utmost importance in your life. Use coupon below. No obligation.

NEW FREE BOOK
Excelsior Medical Clinic
Dept. B7790 Excelsior Springs, Mo.
Gentlemen: Kindly send me at once, your new FREE Book. I am interested in full information (Please Check Box)
☐ Hernia ☐ Rectal-Colon ☐ Glandular Inflammation
NAME
ADDRESS
TOWN
STATE

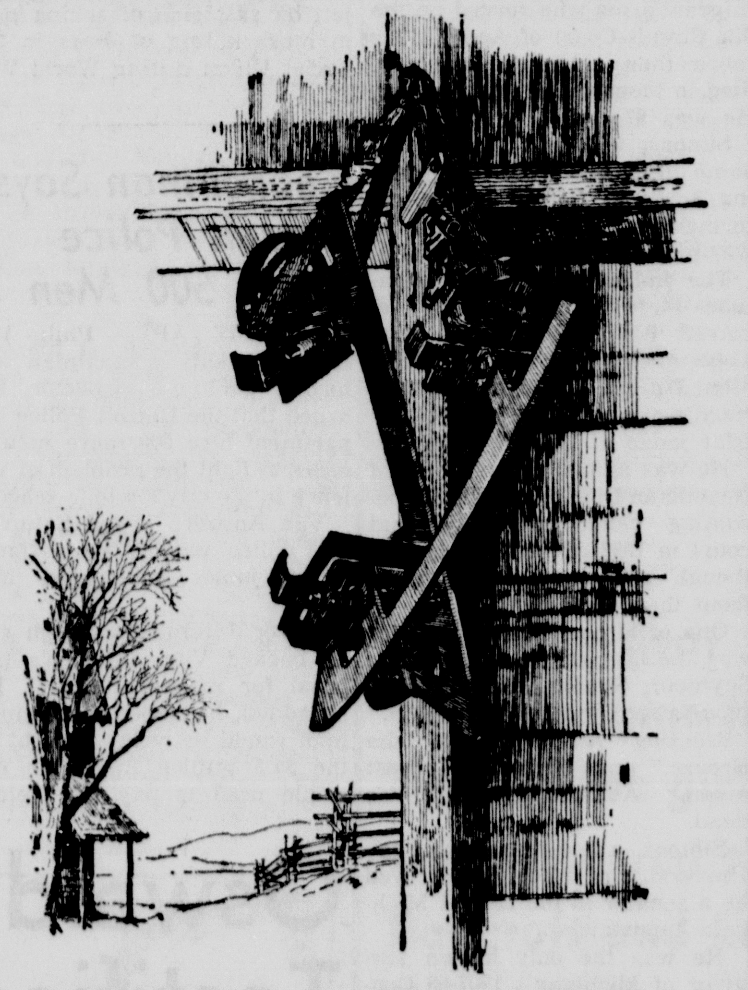

IF YOU CAN REMEMBER A SCENE LIKE THIS . . .

- you know the pleasure of old-fashioned personal attention.
- you know such courtesy is a tradition at our bank.
- you know that safety accompanies all our banking services.
- you know you enjoy modern banking facilities and old-fashioned courtesy.

STATE BANK OF ESCANABA

SUPER VALU

Mon.-Tues.-Wed. 'Only'

Plankinton Fully Cooked
HAM
10-11 Lb. Avg.
WHOLE
49¢ Lb.

PORK HOCKS 19¢ Lb.

Norwood
SLICED BACON
3 1-Lb. Pkgs. **$1.00**

Flav-O-Rite Frozen
DINNERS
Chicken - Turkey
Beef - Salisbury
Chicken & Dumpling
39¢

Russet Burbank
POTATOES
20 Lbs. **69¢**

WEEK OF FEBRUARY 3rd
Glasbake 8 in.
Cake Pan
ONLY **88¢**
with Hunting Scene
with any purchase

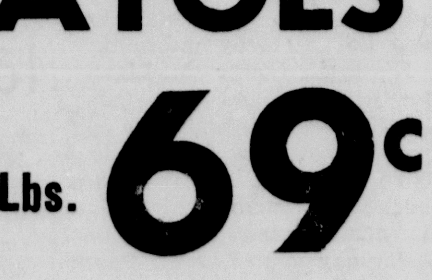

Be sure to redeem Coupon for 50 Free Gold Bond Stamps from brochure that was mailed to yuor home.

DOUBLE STAMP DAY WEDNESDAY

Mel & Elmer's
Escanaba

Ballot Problem Still Up In Air

By RICHARD PYLE
Associated Press Writer

LANSING (AP)—Approximately 7,000 elected township and county officials in Michigan are waiting to find out what the legislature intends to do about their election problems.

And the legislators who worry most about these problems are still trying to decide what they can do. The situation is, in the words of one lawmaker, "still up in the air."

Uncertainty has prevailed since the end of the second special session of 1963, when several bills implementing local election provisions of the new constitution failed to pass.

One of these was a bill establishing four-year terms of office for township officials under an option of two or four years granted the legislature by the constitution.

Another "Bedsheet?"

Another — and the biggest question mark of all—was a proposal to extend the terms of county officers elected for two years in 1962 for an extra two years, through 1966.

Both of these measures finally were sent back to committee when their suppporters failed to find enough strength to get them through the House.

The result is that unless renewed efforts to enact such legislation are made, the language of the new constitution will have to "implement itself," as the legislators say.

This apparently means county officials will be running for four years and township officials for two in the general election coming up in November, 1964.

There seems little doubt that this would create the "bedsheet ballot" problem that Rep. Russell Strange, R-Clare, chairman of the House Elections Committee, has talked about from the beginning.

Strange favors a proposed constitutional amendment which would provide for the election of county officials for two years in 1964 and for four years, beginning in 1966.

This could solve the ballot problem after 1964 if the legislature also enacted a bill giving township officers four-year terms so they would be on the ballot in presidential years.

Ruling Given

It also would satisfy the legislators of both parties who think county officers, elected on party tickets, should lend their "grassroots" strength to the ballot in off-year elections, when governors will be picked.

Atty. Gen. Frank Kelley ruled last year lawmakers could not enact a law giving county officers anything less than four years in office.

This, Strange says, is what makes a constitutional amendment necessary. He had one ready to go last year but held it up at the request of "people who thought it was too soon to begin the amendment process."

An almost-identical amendment now has been proposed by a group of legislators seeking to amend some 41 sections of the new constitution in a special election plannned for April 28.

"I had mine ready again before I heard about theirs," said Strange. "I guess now there probably is no need for me to submit my own."

Losers "Lame Ducks"

Questions concerning the proposed amendment are whether it could get the two-thirds majority needed in each house to be put on the ballot, whether it can happen before Feb. 28 (allowing time to set up a special election) and whether the people would approve it at the polls.

New legislation also may be proposed to iron out the problems of county officials resulting from the language of the new constitution.

Township officials, in the past, have been elected in the state spring elections—which are abolished by the new constitution, and shifted to the November ballot.

But if they are elected in November this year—whether for two or four years—they couldn't take office until April because that is when the terms of the incumbents expire.

This would make the officials who lose in November "lame ducks" until April.

Amendment Suggested

Sen. Haskell Nichols, R-Jackson, has contended that until the legislature sets a date for the election of township officials, they must remain in office—in effect a two-year holdover until 1966.

Some lawmakers have suggested amending the constitution to restore township officials to a spring election, when city officials are elected locally.

Another question on which the legislature is divided is when township officials should take office. Some lawmakers feel Jan. 1 would be the appropriate time, but others point out this could cause a change of administration at the peak period of tax collections, which normally begin Dec. 1.

One possible answer to all of these problems lies in the constitution's provision for county home rule, on which a special committee reported last week to Gov. George Romney.

The adoption of home rule in a county would wipe out all of its constitutional officers, and also could abolish the township governments.

Parish Observes Youth Sunday

RAPID RIVER — Youth Sunday was observed at the Sunday, Feb. 2, service of the Rapid River Congregational Church. The worship service began at 9:30 a. m., with Mary Anderson and Barbara Sterling reading the scriptures. Gary Bond sang a solo entitled, "Fairest Lord Jesus." He also served as acolyte. Rev. Charles Hazard honored all the youth of the church and encouraged them to live a Christian life. Youth Sunday, a national observance, honors all youth regardless of race, color or creed.

WELL-ATTENDED CITY-CENTER

NEW YORK (AP) — The New York City Center of Music and Drama has during its 20 years of operation racked up an attendance total of 16-million spectators.

The project, founded by Mayor Fiorello H. LaGuardia, includes opera, ballet, drama and light opera companies. The center is operated as a private enterprise, pays the city annual rent of $1 for the auditorium.

ONLY 15 IN 1000 COST MORE THAN $10

When your Doctor writes a prescription for a drug that may save your life, you get a priceless health value. The average prescription costs only $3.19 today— and only 15 out of a thousand cost over $10. ■ We stock more than 5000 prescription drugs at all times, so bring your Doctor's prescriptions to us for prompt, precise filling.

PRESCRIPTION SPECIALISTS
West End Drug Store
"Where Pharmacy Is A Profession"
1221 Ludington St. Dial ST 6-0131
Free Prescription Delivery

ESCANABA DAILY PRESS

Established March 19, 1909

FRANK J. RUSSELL, Publisher JEAN WORTH, Editor

Decision On Panama

The U.S. State Department appears to be moving toward a better deal for Panama on the Canal Zone, following the unpleasantness there.

There isn't much justification for such a better deal in sense. The reason for a change in the U.S. position is our fear of being tagged as colonialists, with all the odium that that name has picked up in Africa, where nearly all the old colonial states are now independent nations with enormous problems of economics and education to support their peoples and keep them from killing each other.

It was only 50 years ago that the United States opened the Panama Canal. The 50-mile long ditch cuts 8,000 miles off the New York to San Francisco sea trip. Called the "bridge of the world", Panama bestrides the narrow isthmus that links North and Central America with South America.

* * *

Panama is 29,000 square miles, or about the size of South Carolina, and the Canal Zone which the United States administers within the country is only 500 square miles in size. The Zone has 42,000 residents and it supplies a third of all the income of the Republic of Panama.

The hanky-panky which created the Canal Zone should interest Americans trying to judge the justice of Panama's claims today. They come, of course, in a new era which has cheered all aspirations for national status. In a time when the Christian world is beginning to acknowledge the need for development of interfaith unity, the political world is in a feverish haste to separate into as many nations as possible. This worldwide attitude influences Panama.

* * *

European companies tried to build a canal across the Ishthmus in the 1800s and failed. The Spanish-American War sharpened the interest of the United States in the project and in the McKinley-Roosevelt administrations Secretary of State John Hey negotiated a treaty with Britain giving the U.S. exclusive rights to build the canal.

A route through Colombia was chosen as better than one through Nicaragua and Hay negotiated a treaty with Colombia, but the Colombian Senate balked and its state of Panama revolted. President Teddy Roosevelt frustrated Colombia's efforts to suppress Panama's revolt by recognizing Panama as an independent nation and then a treaty was negotiated with the new nation of Panama and we started to build the canal. This was in 1903 and clearly it is more a study in power politics than in ethics.

* * *

Panama seceded from Colombia to get its own way and gave the Canal Zone to the U.S. in perpetuity, with certain extra-territorial rights. We paid Panama $10 million and an annual rental of $250,000, which has been increased to $1.9 million. In 1923 the U.S. paid "damages" of $25 million to Colombia for loss of the Zone.

No one was screaming "colonialism" in 1903, but in 1962 the U.S. joined in a resolution in the United Nations with respect to Portugal's colony of Angola in Africa. It calls for "immediate steps to transfer all powers to the peoples of these territories", to enable them to enjoy complete independence and freedom."

This precedent confronts President Johnson as he moves to negotiate to surrender our rights in Panama.

Chance For Money

Our farmers are always looking for new sources of cash income, or should be. Their business keeps changing; their expenses keep mounting and their income base shifting.

In the southern Upper Peninsula the making of maple syrup is a seasonal business. It's not a big business, but it is an important source of income to some families and development of the industry elsewhere indicates that it could be a much bigger business here. There is, for instance, no making of maple syrup candy in the Upper Peninsula and it's a tourist favorite in New England.

One of the new possibilities for profit in the maple syrup business is central evaporation of sap. Under this system farmers would collect sap in their sugarbushes and haul it to a central evaporator. They wouldn't have to make the investment in an evaporator nor would they have to stay up all night operating it in syrup boiling time.

Michigan State University has gathered experts in maple products production, forestry and economics to address a Maple Syrup Institute at Powers High School Tuesday, Feb. 18. All aspects of the industry will be covered and there'll be opportunity to ask questions. Our farmers with maple groves should attend this Institute to determine if this business offers them a chance for spring income. It starts at 10:30 Tuesday morning, Feb. 18 at Powers High School.

Fame Helps

If John Glenn succeeds in winning the Ohio Democratic primary and in getting elected to Congress, he probably will be a good senator. He may even be a great one.

The trouble is, there is no way to tell.

By all the ordinary criteria, Glenn is hardly qualified for such a high office as United States senator. He is totally inexperienced in politics or any of the multitude of things a congressman must grapple with these days—administration, business, economics, education, finance, foreign affairs, law, and so on through the alphabet.

But not being "qualified" for public office has never meant being "disqualified" in this democracy. Nor should it, for no one has the wisdom to decide beforehand which man possesses the inherent capacity to fill an office, which man will merely occupy it.

Anyone who wants to run for public office should be encouraged to do so. But if we have no infallible method of picking our legislators, we should at least use the few guidelines we have.

That authority in one field is automatically transferable to another is not one of them.

That one might as well start at the top, or near the top in, say, a senatorship, is not one of them either.

Unfortunately, in the hard world of real-politik today, money looms as a prime prerequisite for candidacy at any level. Failing that, fame gained in some other field—astronautics, for example—will do handily, it seems.

Frying Pan

Soviet officials in Moscow report that 40,000 to 50,000 refugees have fled into the Republic of Kazakhstan from Red China since 1962 to escape persecution. When people flock into the Soviet Union seeking political asylum, things must really be bad back home.

"It's Worse Now That They're Hunting People!"

Washington Comment

By BRUCE BIOSSAT

WASHINGTON — (NEA) — The delegate cash register will start to ring up hard currency for Arizona's Sen. Barry Goldwater on Feb. 28 and 29 in Oklahoma and North Carolina.

These two states lead off the long parade of GOP state conventions in which a majority of delegates to the July 13 national convention will be chosen.

Goldwater's schedule calls for him to attend the Oklahoma convention Feb. 28 and the North Carolina affair the following day.

The Oklahoma meeting is considered a formality. By earlier official party action, the state's 22 votes have been in Barry's pocket for some months.

The North Carolina situation is not quite so neat. Leaders there say two or three of the 26 delegates may hold themselves uncommitted. This prospect represents Goldwater's slippage in the state since President Lyndon B. Johnson took over.

Another measure of slippage is the fact that North Carolina Young Republicans invited Pennsylvania's Gov. William Scranton to their Jan. 30-31 convention at Durham. He turned them down. But the invitation suggested more than casual curiosity.

* * *

Goldwater will pick up another easy 16 votes March 21 at the South Carolina convention.

Yet, despite these first easy collections, Goldwater is not particularly advantaged by the 1964 schedule layout of state conventions and primaries. In presidential politics as in baseball, the schedule can hurt you.

For instance, more than a fourth of the total of 1,308 national convention delegates will be chosen by state convention or state committee meetings in June, most of them after results of the all-important June 2 California primary are known.

* * *

Discount part of this total, since it includes New York's 92, set for Gov. Nelson Rockefeller, and the 56 in Texas, a Goldwater bastion.

But if Goldwater lost the California primary and its 88 votes, sharp tremors would swiftly be felt in the conventions scheduled in the days immediately following in Colorado, New Mexico, Minnesota, Connecticut, Idaho, Washington, Utah, Montana and Virginia.

Since more than a half-dozen states still have not fixed their convention dates, the post-California June list may in the end be still greater.

Both the Goldwater and the Rockefeller camps now put California down as critical to the 1964 nomination fight.

The present prospect in the New Hampshire primary—and the schedule—underscores this judgment.

* * *

With other entries fogging up the Goldwater-Rockefeller confrontation, the New Hampshire verdict could prove indecisive.

One Goldwater man, basically optimistic, thinks the senator might win no more than 10 of the state's 14 delegates—against opposition the Goldwaterites argue is "going nowhere."

After New Hampshire, Goldwater and Rockefeller may not meet head-on again until two months later—in the May 15 Oregon primary where a mere 18 votes are at stake. Here, too, other entries may muddy the waters.

Late decisions for face-to-face tests in District of Columbia, West Virginia and Maryland primaries in May would alter the picture somewhat. But even these would still leave California, far off in June, as the great watershed for 1964.

The Doctor Says:

Handle Temper With Love

By Dr. Wayne G. Brandstadt, M.D.

Temper gets the best of most of us at times. And the preschool child who has not learned how to handle the ordinary frustrations of life will normally have an occasional tantrum.

He isn't up to doing battle with his parents, so he reacts in the only way he knows how: blind fury directed at himself or the floor. The tantrum may take the form of screaming, stamping, kicking, breath-holding or head-banging and it may be the result of jealousy of his parents' attention or not being granted what he wants when he wants it.

An occasional tantrum is a normal part of your child's discovery of his own individuality. Parents often attach undue importance to these outbursts and are especially resentful if they occur in a public place. One mother writes that her 3-year-old daughter has tantrums and that kindness, spanking, and withholding privileges have all failed to stop tantrums.

This mother should determine, if possible, what it is that usually triggers such outbursts and then tactfully try to avoid provoking them, but not to the point of submitting to the child's whims. A show of true affection for the child at all times should go far to relieve the situation. It is especially important not to show anger when dealing with a tantrum as this reinforces the child's anger and sets up a vicious cycle. Give the child a chance to cool off and to save face.

If the tantrum takes place in public, get the child to a quiet spot if possible. Let her know you love her but not the way she is behaving. Don't reward her by capitulating, but keep punishment to a minimum. Above all, adopt a consistent policy so that the child's frustrations won't be the result of not knowing what to expect of you.

Q — Our 3-year-old daughter had Guillain-Barre syndrome. What causes this disease and what are the aftereffects?

A — Your daughter had what is better known as infectious polyneuritis, a disease that is characterized by a slowly progressing paralysis of both legs. It is caused by an unidentified germ or virus. The disease is self-limited and most victims, especially children, gradually make a full recovery. Treatment is directed at relieving symptoms as there is no drug that will cure the disease or shorten its course.

Memory Lane

By J. R. LOWELL

Ten Years Ago

Coffee prices are mounting rapidly and some brands priced at the half dollar mark or even less are almost doubled. Government agencies are pointing out that regulations in this country are not responsible and a severe drought in the coffee producing areas is to blame.

Two Manistique skiers, Jack Swartstrom and Jim Cowman, made a good showing at the Houghton Tech junior ski jump yesterday. Cowman placed second in the Class A division with jumps of 114 and 102 feet and Swartstrom copped third place in Class B with jumps of 122 and 114 feet.

Mr. and Mrs. Fred E. Lundgaard and sons Jimmie and Fred Jr. have moved to Rushville, Ind., where Mr. Lundgaard will represent the Birds Eye Veneer Co.

Twenty Years Ago

Henry Rochefort has returned to his home in Fayette, after spending several days at St. Francis Hospital receiving treatment following his rescue from an ice floe.

The Orpheus Choral Club entertained the personnel of the U. S. Coast Guard in a program presented at the Coast Guard barracks. R. P. Bowers directed the chorus, George Weingartner of Rock was master of ceremonies and O. V. Thatcher led the group singing.

Local cutters and jobbers of pulpwood are urged by the federal government to redouble their efforts in procuring wood for making paper. Lack of paper containers for war material is hampering the war effort, government agencies declare.

Thirty Years Ago

George N. Harder, general manager of the I. Stephenson company at Wells, was named third vice president of the Michigan Manufacturers Assn., at the recent annual meeting of the organization in Detroit.

Richard A. Lawson, CWA engineer, was in the city yesterday and inspected the proposed site of the new county court house on Sand Point. He approved the location and stated that several Lower Michigan counties are also planning the construction of new county buildings.

Yesterday marked the 41st anniversary of the establishment of carrier service in the City of Escanaba. Joe Embs, who is still in the carrier service, was one of the three who started out in the service. The others were Fred Stephenson, now retired and Fred Booth, who now resides in the western part of the country. C. C. Stephenson was postmaster.

BARBS

By HAL COCHRAN

When you drive on Sunday, the day of rest, be careful you don't rest from then on.

* * *

Cigarettes run excess weight a close race in making people puff.

* * *

A woman can make a great change in a man, says a judge. And play heck with his change.

Spurt Predicted In Delinquency

DETROIT (AP) — Chances are that juvenile delinquency is going up in your town this year —possibly as much as 30 per cent, compared with just three years ago.

That forecast comes from a man with whom juvenile delinquency is a constant problem. He is Judge James H. Lincoln of Wayne (Detroit) County Juvenile Court.

Juvenile delinquency here and elsewhere also is a constant study with him. And for most of that delinquency, in Detroit and your town as well, he blames adults, not juveniles.

But he isn't charging that 30 per cent increase he's expecting directly to worsening in parental or adult behavior. It will come primarily, he says, from the fact that, compared with three years ago, there will be a 30 per cent increase in the number of juveniles reaching the delinquency ages of 14, 15 and 16 this year.

Baby Boom Reflected

That increase is a reflection of the post-war boom in babies. And, as the judge says, they've been around a while, but the likes of 5-year-olds or even 10-year-olds don't get into much "Big trouble.".

He believes there are a lot of things that could cut into today's juvenile delinquency rates and even lessen the anticipated increase.

But the primary job in bringing these things to pass rests with the adult population, says the judge, who is 47 and the father of four.

Problems Magnified

"Juvenile delinquency," in his view, "is nothing but the mirror of adult actions and values. We must realize that if our standard of value is how many cars we make a year, that juveniles will adopt the same standard and demand—or take—cars to drive.

"I hope the adult population will become acutely aware that actually we divert very little money or effort to rehabilitating delinquents. The State of Michigan spends relatively little, although more than many.

"Juvenile delinquency is something like the weather. We all talk about it, but don't do much about it.

"On the whole, I believe we have a fine group of young people, but their problems are being magnified by the complexities of urban living and ours by the number of children we have to deal with."

Judge Lincoln's "one great area of concern" with today's juveniles is that of the "school dropout."

"It used to be," he said "that 'dropouts' could dig ditches or go west and shoot Indians for a living. But now a machine digs the ditches and they've shot all the Indians.

"There used to be a lot of doors, but the only door today to an adjusted life is the school door."

Judge Lincoln said that a 10-month study made by his court showed that 86 per cent of all the boys ordered locked up in a youth home weren't in school or didn't graduate from high school. And he estimated 95 per cent of our social problems "are or will be dropouts."

Encourage Success

What do dropout delinquents have in common with non-dropout delinquents? That, says the judge, is failure.

Most delinquents, says Judge Lincoln, apparently have found no area in life where they have been successful.

"All parents," he added, "should strive to give their children a feeling of success in some endeavor. Most of us have failed at things. God knows, I have failed at many, but most of us also have done things we could be proud of, something that compensated for the failures.

"Give the kids a feeling of success somewhere, because a feeling of failure is a pretty common denominator among juvenile delinquents."

So They Say

Who wants to knit an afghan when you can sit in that little canvas chair suspended under a 40-foot bag, and be part of the wind?—Mrs. Barbara Keith, 42-year-old grandmother balloonist, who lost her life in a balloon race off the California coast.

I never wear a hat so it must always be in the ring.—Richard Nixon, avowed non-candidate for the GOP presidential nomination.

Questions And Answers

Q—Who was the first U. S president to be given Secret Service protection?

A—Theodore Roosevelt.

* * *

Q—How did Herbert Hoover describe the presidency?

A—"Presidents have only two moments of personal seclusion. One is prayer. The other is fishing—and they cannot pray all the time."

* * *

Q—What is the oldest known tree food used by man?

A—Walnuts. Shells of walnuts were found in the Swiss Lake dwellings of Neolithic man, dating from about 7000 B. C.

* * *

Q—Who were the "wise men from the East" who brought gifts to the baby Jesus?

A—According to one tradition, their names were Melchoir, Balthasar and Gaspar.

* * *

Q—What is the average yield of maple sugar per tree?

A—Two or three pounds per season. Fine trees in exceptionally favorable weather may yield five or six pounds.

ESCANABA DAILY PRESS

An evening newspaper published daily except Sunday by the Delta Publishing Co. Inc. Office 600-602 Ludington Street

Escanaba Daily Press Telephones
Business ST 6-2021 Editorial ST 6-1021

Second Class Postage paid at Escanaba, Michigan.

Member of Associated Press. The AP is entitled exclusively to the use for republication of all local news printed in this newspaper as well as all AP news dispatches.

The Daily Press is the only daily paper printed in an exclusive field of 64,000 retail trading zone population covering Delta, Schoolcraft, southern Alger and northern Menominee counties thoroughly with branch offices and carrier systems in Manistique, Gladstone and carrier service in 27 other commu- Advertising rate cards on application.

Member Audit Bureau of Circulation.

National Advertising Representative: Nationwide Publishers Representative Co.
141 East 44th Street, New York
35 East Wacker Drive, Chicago
3049 East Grand Blvd., Detroit

SUBSCRIPTION RATES

Mail: one month $2.00; three months $5.00; six months $9.50; one year $19.00 Mail in Delta, Schoolcraft, Alger and N Menominee Counties: one month $1.50; three months $4.00; six months $7.50; one year $15.00.

Motor Route: one month $1.95; three months $5.85; six months $11.70; one year $23.40.
Carrier: 45 cents a week

NOTICE TO POSTMASTER
Please send notification regarding undeliverable papers to the Escanaba Daily Press

DOUBLE STAMP DAY WED.
Escanaba and Gladstone Stores

WATCH YOUR MAIL THIS WEEK!
FOR YOUR FREE COPY OF "FIRESIDE" MAGAZINE

FREE! 1 4-PIECE PLACE SETTING OF EXQUISITE "CITATION" FUTURISTIC PATTERN . . . Solid Stainless TABLEWARE (WITH COUPON)

★ EXCITING COUPONS!
★ EXTRA STAMPS!
★ EXTRA SAVINGS!
BE SURE TO WATCH MAIL!

SMALL, MEATY SPARE RIBS LB. 39¢

Farmdale — Hardwood Smoked Sliced Bacon 1 Lb. Pkg. 49c

Exclusive At Red Owl
WONDERS OF THE WORLD
THREE FOR THE MONEY
TREASURE CHEST

HARVEST QUEEN TOMATO Juice 4 46 Oz. Cans $1.00

HOMESTYLE BAKERY CUSTARD FILLED, Bismarks Pkg. of 6 39c

Delicious Early-Week Menu Suggestion:
RED OWL PANCAKE FLOUR PANCAKES 3 Lb. Pkg. 39c
PLUS . . . RED OWL Cane & Maple Syrup 24 Oz. Bottle 49c

FRESH, CRISP LARGE GREEN STALKS Pascal Celery 2 LARGE STALKS 29¢

PLUS AT RED OWL YOU GET THE MORE VALUABLE S&H GREEN STAMPS WITH ALL YOUR PURCHASES.

RED OWL Food Stores
Prices Effective Thru Wed., February 5. Quantity Rights Reserved.

Staebler Sees Heavy Johnson Vote In State

BARAGA — Congressman-at-Large Neil Staebler, opening his Upper Peninsula campaign here for the Democratic nomination for governor at a Democratic rally Sunday afternoon predicted that President Lyndon Johnson would carry Michigan by an "astonishing" vote in November.

He said that Senator Philip A. Hart would also be reelected easily and that he, Staebler, intends to run his gubernatorial campaign by using "task forces" set up to help both the Democratic candidates and the Democratic county committees.

Staebler said he was going to change the focus of the Democratic campaign from so much attention on the governor nominee and other persons on the 50-50 attention to legislators, top of the ticket to give at least 50-50 attention to legislators, because the governor so often goes into office with a unworkable legislature.

Staebler did not stress his own candidacy. Democratic workers at the rally, which attracted 200 persons and had to be moved from the Bay View Hotel to the Legion Club, discounted United Auto Workers efforts to find a candidate to oppose Staebler for the Democratic nomination for governor. They thought that Staebler was so clearly at the head of the party's machinery in the state that an opponent would have a thankless and hopeless task to face him.

Brown Speaks

Ivan Brown of Iron Mountain, UAW International representative in the U. P. and a Democratic member of the state apportionment commission, spoke on the unsuccessful efforts of the group to apportion legislative districts under the new state constitution. The issue has gone to the Supreme Court.

Staebler criticized Republican Gov. George Romney as a "salesman" and he was bitter over Romney's use of Citizens For Michigan, of which he had been a member, for political gains. He said that CFM quickly turned into the Romney Volunteers when Romney announced for governor.

"Michigan has lost $10 million supplying Romney with a national campaign plank which he later had to throw away when he backed down on the ADC-U issue," said Staebler. The Republican - dominated Michigan Legislature passed and Gov. Romney signed an Aid to Dependent Children of the Unemployed Act which the Department of Health Education & Welfare rejected. Romney has now called for new ADC legislation acceptable to HEW.

Prosperity Misses U. P.

At the moment, said Staebler, Michigan talks of prosperity and it has it "thanks to President Kennedy's business policies as now being carried out by Lyndon Johnson. Michigan is 1 pct. under the national average in unemployment, but this prosperity has not been translated to the Upper Peninsula."

Staebler said that the national government is trying to help the U. P. with the Area Redevelopment Program, "a recovery program that works." He cited retraining of 600 workers at Northern Michigan University in everything from bulldozing to typing and the Accelerated Public Works Program which provided $170,000 for Delta County's new jail and other aids. He said the U. P. would get over a million dollars shortly in new APW grants left over when other communities failed to provide their matching share for projects.

Staebler asked if the Democrats had read the article in New Republic critical of Romney by an assistant public relations man at the Constutional Convention. "Michigan hasn't had a man who defeated himself like Romney is doing since Kim Sigler," said Staebler. Some party workers said privately they didn't buy this theme of the Democratic party strategists. They see need for hard work to defeat Romney, they said, and cannot count on his defeating himself.

Congress Candidates

There was much interest in the Democratic hopefuls for the new 11th Congressional District. On hand for the picture taking were Atty Ray Clevenger of Sault Ste. Marie, Atty Andrew Wisti of Chassell, a former state representative; and Atty. Russell Bradley, Menominee county prosecuting attorney. Atty Frank Hook of Ironwood, a former congressman, is reported definitely out. The new 11th District embraces the entire U. P. which heretofether comprised the 12th District and much of the 11th.

Next meeting of the U. P. Democrats, said Chairman Robert Olson of Escanaba who presided at Sunday's meeting will be Sunday, April 5 at Iron River.

Obituary

MRS. EDWARD W. POWERS

Funeral servicves for Mrs. Edward W. (Charlotte) Powers were held at 9:30 a.m. today at St. Patrick's Church with the Rt. Rev. Msgr. Martin B. Melican officiating. Burial was in Holy Cross Cemetery. Pallbearers were grandsons, Timothy, Richard and Michael Powers, Carl, Norman and Albert Bergquist.

FRANK YEADON

Complete services for Frank Yeadon were held at the Anderson Funeral Home chapel at 1:30 p.m. today. The Rev. Albert Stover of Perkins officiated. Burial was in Gardens of Rest Cemetery.

Hospital

James Howland, Manistique, 14th District Commander of the Veterans of Foreign Wars, visited Sunday with Mrs. Lucille Cholger, 14th District president, and Mr. and Mrs. Herbert Johnson Sunday.

Seven Enlist In Company E

With the addition of new equipment and plans for more bridge construction, Company E, now a bridge unit, has many vacancies for new men. Capt. George Anderson, local commander, said men with experience as crane operators, heavy truck drivers, bridge construction men, and heavy equipment operators are needed. Over 20 pieces of mobile equipment are assigned to the bridge company, which creates a huge task of operator training and maintainence, he said.

Last month seven new men enlisted in Company E. They are David Nelson, a veteran from Gladstone Rte. 1; Jerry Derouin, Escanaba Rte. 1; Gilbert Helgemo, army and guard veteran from Gladstone; and Robert Pepin, Rodger Blixt, Fred Sundstrom and Rodger Casey of Escanaba.

The last three men named will depart for six months training at Fort Knox, Ky., on Feb. 29.

All non-commissioned officers of Company E are now enrolled in a 20 hour extension course from Fort Benning, Ga. The course on leadership, said Capt. Anderson, will improve their present positions of command and have a decided effect on all future advancements for these men.

Company E will again start training this Tuesday, with plans for more bridge study and practical class work. Field training dates have been set for the 107th Engineer Battalion to attend Camp Grayling starting July 11 this year.
OBITS

Senate Studies Tax Cut Bill

WASHINGTON (AP) — The Senate gets down to business today on the tax cut bill with a fight over a college education amendment expected to provide the first major test.

Debate on the top priority $11.6 - billion administration measure began Thursday, but only a few speeches have been made on it so far.

However, Senate leaders put their colleagues on notice that there would be long sessions all this week in an attempt to pass the measure by Saturday and send it to conference with the House.

Democratic leaders held some hope of finishing by Thursday night.

It appeared likely that there would be only five or six major floor battles on the bill and that these would not involve the most important provisions.

A proposal by Sen. Abraham A. Ribicoff, D-Conn., to allow a tax break on college education costs is up for debate today, with a vote expected Tuesday.

Ribicoff's amendment would allow tax savings of up to $325 a year for each student that a family has in college. Opponents estimated this would cost the government $750 million the first year.

PRESENTATION OF the first monstrance purchased by the Knights of Columbus District of Northern Michigan was made to the Most Rev. Thomas L. Noa, Bishop of the Diocese of Marquette, by Donald E. Messier, Manistique, at the Bishop Noa Home for Senior Citizens in Escanaba on Sunday.

Bishop Accepts Gift Monstrance

Presentation of a memorial Monstrance by the Knights of Columbus District of Northern Michigan to the Bishop Noa Home for Senior Citizens in Escanaba was the highlight of a program at the Home Sunday evening.

The Most Rev. Thomas L. Noa, D. D., Bishop of the Diocese of Marquette, accepted the Monstrance from Donald E. Messier, Manistique, master of Upper Peninsula Fourth Degree Knights of Columbus.

The memorial Monstrance was inscribed with the names of George Ruley, Eldridge Baker, Fr. Francis Krysty, Edward S Murra, Arthur Guimond, Clarence B. Flanagan, Alfred V. Bonner and Walter Osmar.

Members of the clergy and Knights gathered for the program that began about 5 p. m., with tours of the Bishop Noa Home, formerly the Delta Hotel, which has been enlarged and improved for its use as a home for senior citizens. Barbarshoppers chorus entertained with songs.

Remarks by Bishop Noa were followed by the blessing of monstrance and the benediction by the Bishop. Speaker at the dinner program was John LaHaie, St. Ignace, Knights of Columbus state secretary.

Among those present for the ceremony were the Rt. Rev. Msgrs. Glenn Sanford, Stephenson; A. Pellessier, Iron Mountain; David Spelgatti, Ishpeming; and Arnold Casanova, Marquette; Mr. and Mrs. Ted Hentschell, Manistique; Arthur R. Messier, faithful navigator, Escanaba Assembly.

Other Bishop Noa Home board members present were the Rt. Rev Msgr. Martin B. Melican and Hubert Shepeck, Escanaba; John Mathews, Manistique; Frank Stupak, Gladstone; Ben Bambenek, Iron Mountain; and Francis Menacher, Stephenson.

The program was suggested by the Msgr. Melican. Tours of the Bishop Noa home were a part of the event.

Death Takes Mrs. Brandt, 72

Mrs. Lucy T. Brandt, 72, of 614 S. 18th St., resident of Escanaba since childhood, died Monday at 9:33 a. m., at St. Francis Hospital. She had been ill three months.

She was born in Rozaire, Wis., June 6, 1891, and had lived here 65 years. She was a member of St. Joseph's Church.

Surviving are her husband, Frederick, two sons, Charles and Robert, Escanaba, two sisters, Mrs. Henry (Mary) Blake, and Mrs. Louise Finn, Escanaba, and seven grandchildren.

Funeral services will be held Wednesday at 9 a. m., at St. Joseph's Church with Fr. Jordan Telles, OFM, officiating. Burial will be in Gardens of Rest Cemetery.

Friends may call at the Allo Funeral Home after 3 p. m., Tuesday and parish prayers will be recited there at 8 p. m.

Rev. Hazard At Conference

RAPID RIVER—Rev. Charles Hazard left today to attend a United Church of Christ registrar's conference at East Lansing. Rev. Hazard serves as registrar for the Delta Parish. His duties consist of keeping all records for the parish's four churches, Rapid River, Isabella, Fayette, and Cooks respectively. There will be 16 registrars present at the meeting; 13 from Lower Michigan and three from the Upper Peninsula. Mrs. Hazard accompanied her husband.

Aerial Bridge Ends March 1

North Central Airline plans to discontinue its daily flight between Traverse City and Escanaba on March 1, Frank N. Buttomer, vice president of the airline said today.

The end of the service, which is part of a North Central flight from Detroit to Escanaba with stops at Port Huron, Saginaw and Traverse City, had been announced earlier, but not the effective date.

Buttomer told the Press: "The Civil Aeronautics Board in the past year has made substantial decreases in the subsidy payments to the local service airlines and is proposing even more drastic reductions this year. This action has necessitated the curtailment of service over many routes which are not self-supporting.

"In this connection, the CAB has authorized the suspension of North Central's service on Segment 14 of Route 86 and our company is prepared to comply with this order effective March 1."

North Central asked permission to cancel the service because it is not meeting the CAB 'use it or lose it" requirements for minimum boardings. Earlier the flight turned about at Marquette, but since last summer Escanaba has been the northern terminal.

The flight has failed to attract customers because interpeninsula travelers from the U.P. want to go to Lansing or Detroit. This flight doesn't go to Lansing and it goes to Detroit only after a Cook's tour of Lower Michigan.

As conceived initially it would have provided direct flights between the major cities of the U.P. and Lower Peninsula. North Central provides that kind of service via Green Bay, Wis.

Rock Bowling

Team	W	L
NORTHERN LEAGUE		
Drewrys	9	3
American Legion	8	4
Standard Oil	7½	4½
Herbs	5	7
Blatz	4½	7½

HTG: Little Shavers 985; HTS: American Legion 2777; HIG: Aaro Sutela 236; and Aero Sutela 731.

Five High Averages

Aaro Sutela 180, Jerry VanDamme 177, George Kulack 176, Howard Aalto 171, Roman Gill 168, Francis Trombly 168 and Babe Larson 168.

Apes do not have tails, according to the Encyclopaedia Britannica

Briefly Told

American Legion Cloverland Post 82 will meet in its club rooms at 8 tonight.

The Bay de Noc Beagle Club will meet Thursday, Feb. 6, at Spar's.

The Delta County Chapter, Michigan Assn., for Retarded Children, will meet this evening in the State Office Building. The public is invited.

Mrs. Axel Norlin, 1612 1st Ave. S., was admitted to St. Francis Hospital today and will have surgery Tuesday morning.

Musician's Union Local 663 will hold its regular monthly meeting on Tuesday, Feb. 4 at Carpenters' Hall starting at 8 p. m Dues may be paid at this meeting also.

Vincent Borg, U. S. immigration and naturalization officer of Sault Ste. Marie, will be in the County Clerk's Office in the Delta County Building Monday, Feb. 10, from 2 to 3:30 p. m. Anyone desiring information or assistance on immigration or naturalization matters may call at the office without an appointment.

Application for a marriage license was made with County Clerk William Butler today by John N. Patana of Rte. 1, Pelkie, Mich., and Brenda Faith Moser of Rte. 1, Rapid River.

The Lions Club dinner meeting this evening at the Sherman Hotel will have V. K. Narasiniham and N. C. Chatraborty of Jamshedpoor, India, as guest speakers. The men are here observing operations at Harnischfeger Corp.

Joe Decker and Jack Savard of Northern Motor Co., Escanaba, have earned membership in the "100 Club," a group of outstanding salesmen in Lincoln-Mercury dealerships. Their sales proficiency placed them among the top third of all Lincoln-Mercury salesmen.

ADVANCED ELECTRIC

See the All New '64 ZENITH® COLOR TV's!

Thousands of skilled TV service technicians recommend Zenith... the handcrafted color TV.

THEY KNOW every Zenith TV chassis is 100% hand-wired, with no printed circuits and no production shortcuts.

The GLENCOE Model 5111 Superb consolette ensemble

ANOTHER EXAMPLE OF NO COMPROMISE WITH QUALITY AT ZENITH

Zenith's ultra-sensitive Super Gold Video Guar Tuner with 113 sixteen karat gold filled conta points for longer TV life.

NO WONDER PEOPLE WHO KNOW ZENITH QUALITY WON'T SETTLE FOR LESS THAN ZENITH COLOR TV

Dependable Service–Terms To Fit Any Budget

ADVANCED ELECTRIC

1211 Ludington St. Ph. ST 6-7031

Limited Time Only!
$4 Worth Of Dry Cleaning
FOR ONLY $2.99
CALL ST 6-1238
NU WAY CLEANERS
106 N. 15th St.

1,400—9 Months Old De Kalb Chickens
50c Each
TAYLOR Poultry Farm
Schaffer Phone HO 6-5539

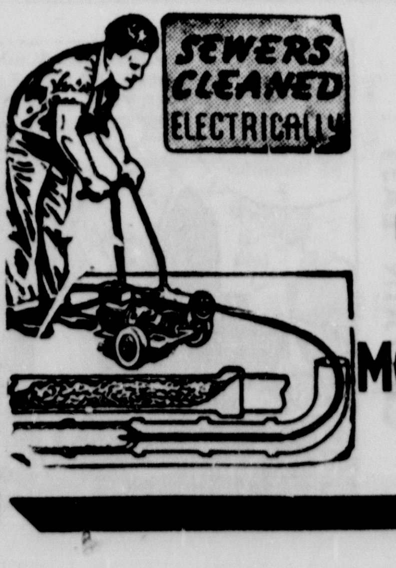

Fast — Economical Dependable
DIAL ST 6-0701
Plumbing — Heating Sheet Metal
MOERSCH & DEGNAN
112 N. 10th St.
Escanaba

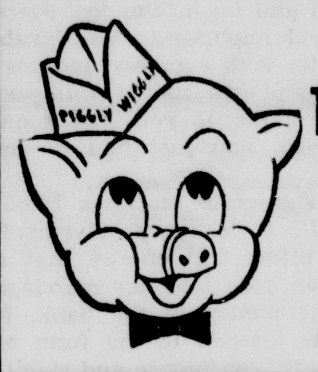

DOUBLE STAMPS TUESDAY-WEDNESDAY ONLY
Prices Effective Monday, Tuesday, Wednesday 'Til 6 P. M.

WHOLE OR RIB HALF
Pork Loins 39c Lb.
Loin Half Lb. 45c

CENTER CUT
Pork Chops 49c Lb.

FRESH KILLED
STEWING CHICKENS Lb. 23c

Hills Bros. COFFEE
2 Lb. Can $1.29

U.S. NO. 1
POTATOES
25 Lb. Bag 59c

FRESH FROM OUR BAKERY
WHITE BREAD
1-Lb. Loaf 19c

KING MIDAS FLOUR
25 Lb. Bag $1.59

PIGGLY WIGGLY
1505 Washington Ave. Phone ST 6-6763

Ann Landers

College Graduate Will Be Postman

Dear Ann Landers: I am a sociology major in our state university. My fiance is getting a degree in business administration. We will both graduate in June and we plan to be married in July.

Larry's father is a highly successful businessman. Although he has built a financial empire he has not taken a vacation since 1952. Larry's father still puts in 12 hours a day at his office in spite of an ulcer operation and a coronary.

Last night Larry gave me some shocking news . He said that years of observing his father has persuaded him that wealth does not bring contentment or fulfillment. He wants no part of the sweat, blood and agony of business. Larry announced that he is going to be a postman.

He outlined the benefits of a civil service job—no pressure, lots of fresh air and walking, a good pension, and plenty of time for reading and contemplating his navel.

At first I thought he was out of his mind. Now I am not sure. What do you think of a college graduate who would settle for a career as a postman?—PICK-A-DILLY

Dear Dill: To each his zone.

★ ★ ★

Dear Ann Landers: Recently I read your advice to the wife who said she felt like an "unpaid housekeeper."

The woman described her spotless home, beautiful meals—and she even shined her husband's shoes. Yet he showed no appreciation whatever. Your reply was interesting. You said "A man doesn't love a woman because she's a fine cook, an expert housekeeper or a first-rate shoeshine girl—he can hire those services." You added, "the woman who can make her husband feel that he is her hero has it made."

I would give anything in the world if I could do just that. How does a woman make her husband feel like "her hero?" Please answer in the paper. I could use the advice, and I know others who could use it, as well. — ALSO UNAPPRECIATED

Dear Also: How did you treat the fellows you dated when you wanted to make a wonderful impression? Test your memory, Kiddo, and replay the tape.

You laughed at his jokes, built him up when he was down and made him feel special and important. You treated him with courtesy and respect, and you waited until you were alone if you had some criticism you just had to get out.

A successful marriage is not a gift, it is an achievement. The effort and energy that a woman puts into her marriage is like money in the bank. It begets interest in the form of strength, confidence and stability. When the going gets rough you have something to draw from.

A marriage license is not a guarantee that the marriage is going to work, any more than a fishing license assures you that you'll catch fish. It merely gives you the legal right to try.

★ ★ ★

Dear Ann Landers: A friend has sent me a check for $50 every Chirstmas for the last ten years. This year I wrote to her in November and asked her not to send the check as I now have a good job.

She sent the check anyway, but it was not cashable because she did not sign it. Now I need your advice on what to do. Shall I tear the check up and write to her and tell her what I have done—and why—and ask her not to send another one? Shall I ask the bank to send the check back to her? Or would it be best to do nothing and let her discover that I did not cash the check?

She's a very fine woman and I would not offend her for the world.—QAUNDRY

Dear Quandry: This is a toughie because a gift calls for a thank you note and it would be senseless to say thank you for a check that is not cashable. So—my advice is to return the check, explain how you feel, and ask her not to send you another.

★ ★ ★

Ann Landers' frank and informative new book, "Teen-Agers and Sex" ($2.95), is now available at your book store.

Ann Landers will be glad to help you with your problems. Send them to her in care of this newspaper, enclosing a stamped, self-addressed envelope.

MAYBE HE'LL BECOME AN ELECTRICAL ENGINEER

DES MOINES, Iowa (AP)—James Johnson of Des Moines had a part in an amateur play which called for him to spend 20 minutes of the first act locked in a box on stage.

The high school youth rigged the box with a portable light and spent his waiting time in—of all things—studying. guests."

Arabian Nights

ACROSS
1 "Aladdin's ——"
5 Arabian name
8 Sinbad's bird
11 Giver
12 Knave of clubs
13 Nigerian tribesman
14 Bizarre
15 Having corolla parts
17 Adriatic port
19 Ascend
20 Swine enclosure
21 Lewis Carroll heroine
22 Struggle
25 Fanons
27 Arabian ruler
29 Collection of sayings
30 Roman garment
34 "Ali —— and the Forty Thieves"
35 Slight bow
36 Arid regions
37 American dominion
40 Greek letter
41 Foe
43 Indiana (ab.)
45 Tread heavily
46 Groups of nine
50 Soup bowls
52 Arabic chief divinity
53 North Caucasian language
54 Operated
55 Woody vine
56 Miss Lillie
57 Organ of vision
58 Rational

DOWN
1 Frown
2 Opposed to (coll.)
3 Customs
4 Quickly
5 Cathedral section
6 New Guinea port
7 Transfix
8 Survival
9 Stout
10 Signal system
11 Point
16 Bristlelike appendage
18 Despotism
21 He owned a magic lamp
22 Spider's home
23 Candlenut tree
24 Chest bone
26 Wild ox of Celebes
28 Inflorescence form
31 Mineral rock
32 Obtain
33 Arabian commander
38 Electrical unit
39 Chronicles
41 Musical study
42 Water wheel
44 Feminine name
45 Counterfoil
46 Slave
47 Wolfhound
48 Scandinavian
49 Pronoun
51 Negative answer

Answer to Previous Puzzle

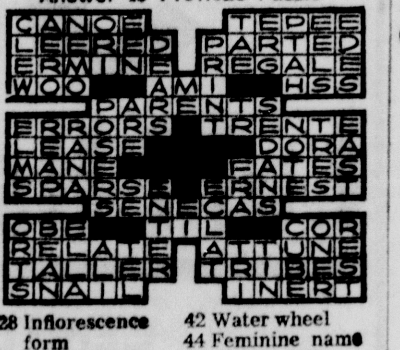

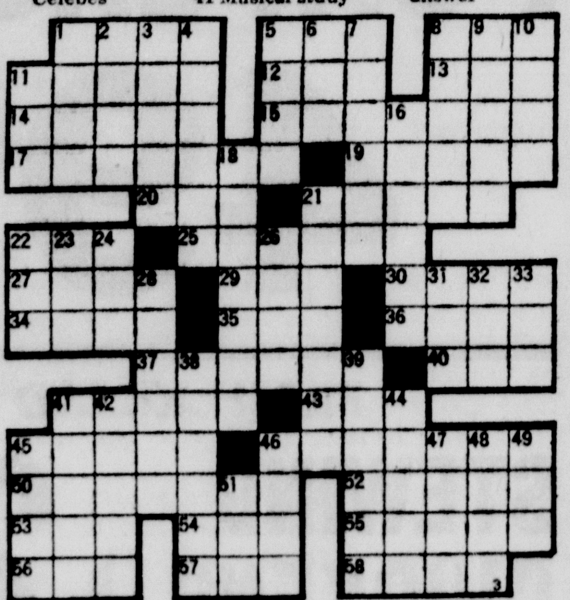

OUR ANCESTORS by Quincy

"It seems that in these 'Roaring Twenties' of ours, the 'Flat Look' also applies to the beer!"

CARNIVAL by Dick Turner

"Brush your teeth! Wash your ears! Comb your hair! Gee whiz, Mom, will I always have to be this much trouble to myself?"

SIDE GLANCES by Galbraith

"The auditorium was simply packed, and I got right up and gave them my private opinion!"

SWEETIE PIE by Nadine Seltzer

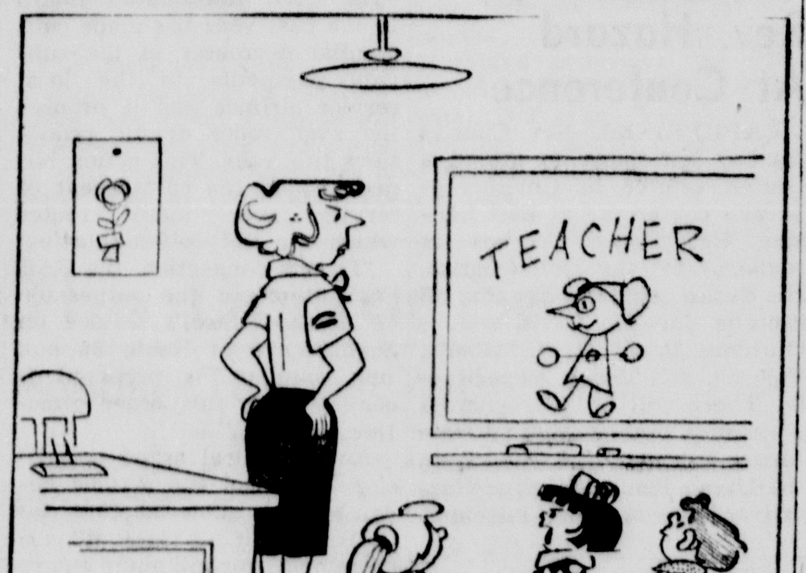

"Don't tell me you would deny an artist freedom of expression!"

MORTY MEEKLE

OUR BOARDING HOUSE with Major Hoople

OUT OUR WAY by J. R. Williams

BUGS BUNNY

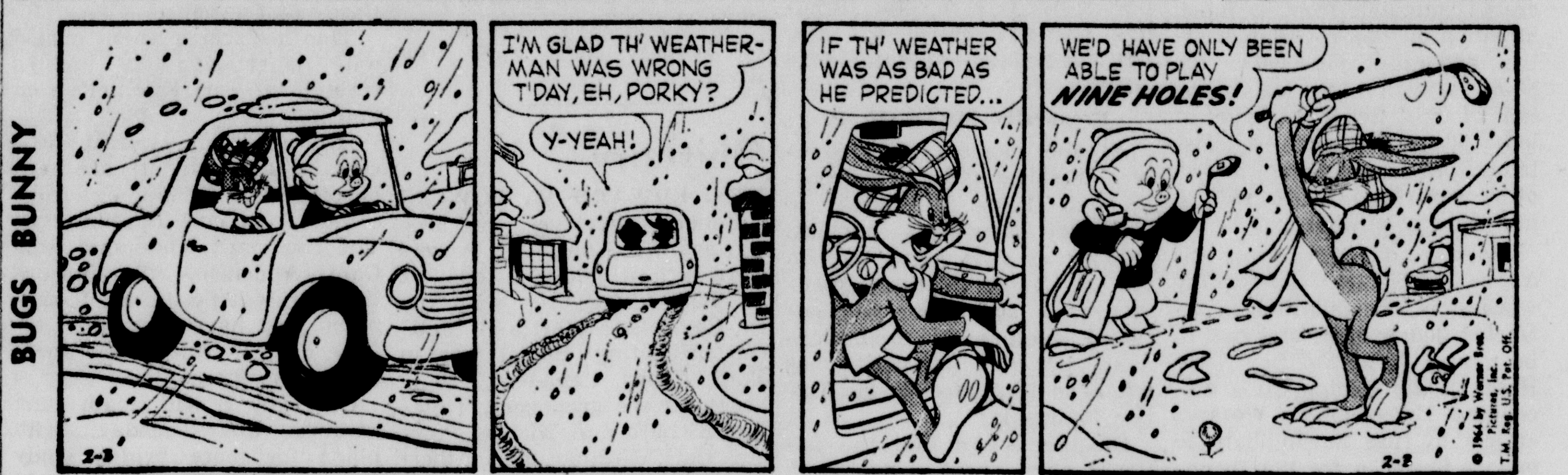

BEETLE BAILEY

BLONDIE

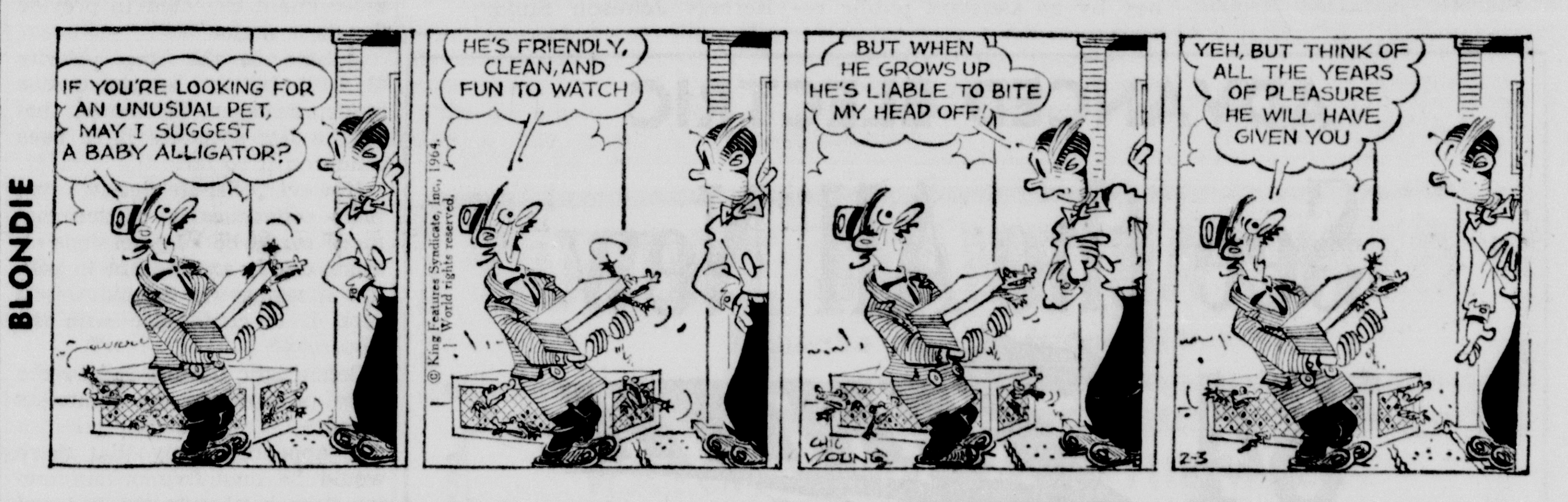

PRISCILLA'S POP

MARK TRAIL

LI'L ABNER

CAPTAIN EASY

Mah Jong Sweeps Hong Kong

By GEOFFREY HO

HONG KONG (AP)—Whereever you go in this city, you hear the clack of tiles mingled with cries of joy and despair.

Of Hong Kong's 3½ million population, an estimated 2 million are playing mah jong.

The game is played with tiles similar to dominoes. By drawing and discarding, a player tries to obtain four sets of three tiles each plus a pair.

To many housewives, mah jong has become an almost indispensable part of their lives. They play seven days a week and at least 24 rounds a day. Many break off in late afternoon to cook for their folks, then resume the game after dinner.

Thousands of office workers spend the last few minutes at work making arrangements for an evening game.

Some of them manage to squeeze in four rounds during the one - and - a - half lunch break. They call this 'healthy mah jong"—meaning it produces a relaxing break between working hours.

After a hard day's work, construction workers set up tables on the rough concrete floors of unfinished buildings, in rooms without doors or windows, dimly lit by keresone lamps.

Many coolies and peddlers play in alley ways and on sidewalks.

When shops close for the day, they are often turned immediately into battlefields for clerks.

All Chinese restaurants advertise "mah jong menus"—special quick meals to squeeze in between games.

Sometimes, people rent hotel rooms or beached sampans for no other purpose than to play mah jong.

People also play on yachting excursions and in swimming costumes on beaches.

Birthday, wedding and anniversary parties are considered incomplete without games. The host usually sends invitations with a footnote reading: "come earlier for maj jong."

Mah jong is a popular game for non-Chinese as well as Chinese. Many Portuguese, Indians and Eurasians are mad about the game. Some of them rank among Hong Kong's best players.

For housewives, sessions usually start after lunch and last until midnight. Saturday games are often extended to Sunday morning.

Veterans players take pride in recounting nonstop marathon games that lasted three days and nights.

Stakes range from a few dollars to $100 a game. A Hong Kong businessman is known to have lost more than $50,000 in one night.

Enjoying a thriving business in this congested British colony are some 100 licensed mah jong parlors. They provide tables, tea and hot towels—and also "mah-jong legs," a popular term for players. Parlor "legs" fill in when the clients are short of players.

The parlors operate from noon to midnight. Operators collect commissions from the pot for every hand. A medium-size parlor with 20 tables nets about $200 a day.

Clients can play any number of hands. A player often walks in alone, plays with three parlor "legs" and quits when he considers he has won "enough," or has lost all his money.

NAME CHANGED BY JACK FROST

ELEVA, Wis. (AP)—Researchers finally have discovered how this northwestern Wisconsin community of 548 persons got its name.

In 1899 the community was known as New Chicago. Late in the year, a new grain elevator was built beside the railroad tracks. Workmen got part of the word "elevator" painted on the side of the structure when cold weather forced them to give up.

The painted letters spelled "ELEVA." Residents decided they liked that better than New Chicago. So they changed the name officially, and the community has been known as Eleva ever since.

WHO'S AMERICA'S FAVORITE (AND FUNNIEST) HOUSEWIFE?

-IT'S BLONDIE of course!

BLONDIE and her way with money; Dagwood with his monstrous sandwiches; Cookie and Alexander add teen-age humor; and a half-dozen wacky dogs clown and cavort. No wonder BLONDIE's the world's favorite comic strip character. And no wonder you'll chuckle, laugh and *enjoy*—as you read

BLONDIE by Chic Young every day- in the ESCANABA DAILY PRESS

Paper Clothing To Come Soon, Engineer Says

MEMPHIS (AP)—The American Institute of Chemical Engineers begins its convention today with talks on how to make shoes out of plastic and turn petroleum into food.

Donald A. Dahlstrom, president of the institute, said Sunday that "in about five years people will be wearing clothes made out of paper and discarding them after one day's use."

LONG-LIVED FAMILY

WICHITA, Kan. (AP)—Friends of Mr. and Mrs. E. L. Bagley said it was only an expected event when the couple celebrated their 60th wedding anniversary on Dec. 1, 1963.

Bagley's parents lived to celebrate their 57th anniversary and his grandparents celebrated 64 anniversaries before death took one partner.

Mrs. Bagley's parents celebrated 57 anniversaries before her father's death and her grandparents lived past their 66th anniversary.

No. 2 In A Series of reports by Blue Shield designed to acquaint you with the Blue Shield Benefits and the ways in which Blue Shield Serves You.

A PROGRESS REPORT TO ITS SUBSCRIBERS BY BLUE SHIELD, THE MEDICAL-SURGICAL CARE PLAN WHICH PAYS YOUR DOCTOR FOR YOU . . .

In 1953, Michigan Blue Shield paid 877,747 Medical-Surgical Bills for its subscribers. In 1963, over 3,000,000 bills were paid.

Because of this volume, any savings in administrative and operating costs can be significant, and all procedures are the subject of constant research and study.

In recent years, for example, research led to the installation of modern electronic data processing equipment that helped increase bill paying efficiency, and other Blue Shield administrative procedures.

Now, as the result of studies begun several years ago, Blue Shield is inaugurating several "Billing Procedure" requirements. These requirements are necessary to provide ever increasingly efficient and proper administration.

The requirements, in brief, are these:—

1. Because your Doctor has the final responsibility for your Medical-Surgical care, Blue Shield requires, effective February 1, 1964, that all charges submitted for payment by Blue Shield must be signed by the Doctor performing the service. *His signature must appear on every invoice rendered to Blue Shield for payment.*

2. The Medical and/or Surgical services being billed to Blue Shield shall be described in a manner that will enable Blue Shield to more quickly and accurately determine the amount to be paid to your Doctor.

These requirements have been put into effect in the interest of better cost control, uniform billing procedures, and over-all efficiency. They will serve as an added safeguard for you, the Blue Shield subscriber. Further, by order of its directors, Blue Shield management will, as in the past, protect without charge, any subscriber whom it learns has been improperly billed for services in his Blue Shield contract.

The requirements cited in this report have been made only in the interest of securing the maximum amount of Medical Care possible for your Blue Shield dollar. Blue Shield, a non-profit organization directed by 33 community leaders from the fields of business, labor and medicine, is proud of the fact that over 94% of every subscriber's dollar goes for better health protection. Blue Shield, as always, is dedicated to remaining "The First Choice of Those Who Have A Choice."

BLUE SHIELD OF MICHIGAN

MICHIGAN MEDICAL SERVICE

441 E. JEFFERSON AVE. • DETROIT 26, MICHIGAN

Please mail me the Blue Shield Reports checked as they become available.

BLUE SHIELD OF MICHIGAN—MICHIGAN MEDICAL SERVICE
441 E. JEFFERSON, DETROIT 26, MICHIGAN

- ☐ You should konw—there are very big differences between Blue Shield and Medical-Surgical Insurers.
- ☐ How Blue Shield's benefits for subscribers have been increased in the past years.
- ☐ How Blue Shield costs relate to general cost of living increases.
- ☐ Blue Shield benefits—and how to compare them.
- ☐ What happens—and why—when your Doctor files for payment by Blue Shield for treating you.
- ☐ Why Blue Shield does not guarantee full payment of medical care fees for the subscriber with an income over $7,500 per year.
- ☐ Some important areas in which Medical Care costs have been reduced.
- ☐ How and why Blue Shield has grown so tremendously.
- ☐ Our increased life span— and how it affects your Blue Shield rates.
- ☐ Changes in medical treatment—and the effect on Blue Shield rates.

Name______

Address______

City______ Zone______ State______

Women's Activities

Imaginative children's outwear can now be found in boutiques. Practical, but unusual nylon waterproof taffeta jacket (left) is lined in orlon pile. Attached hood is outlined in white fur. Laminated corduroy is trimmed with braid (center) for this double-breasted jacket. Hood and lining are orlon pile. These are Timely Togs designs. Two-piece set (right) by Kute Kiddies has nylon jacket printed in Astroblue on white and lined in acrilan pile. Attached hood is outlined in pile. The two-way stretch nylon pants are water-repellent and are color co-ordinated.

Union Auxiliary Holds Meeting Research Leader

Teamsters Union Local 328 Auxiliary held its monthly meeting Saturday evening in Teamsters Hall. Mrs. Roy Costley, president, led a discussion on the purpose of Auxiliary membership. Twenty-five applications for membership were received at the meeting. Entertainment included games with prizes and a social hour with the Teamsters Union members during which lunch and refreshments were served. Lunch chairman for the March 7 meeting is Mrs. Charles Brown.

Births

DEROUIN — Mr. and Mrs. John Derouin of Milwaukee welcomed their first child Feb. 2, a daughter born at 11:30 a.m. at Mount Sinai Hospital. The infant, who weighed 6 pounds and 7 ounces at birth, has been named Shelly Lynn. Mrs. Derouin is the former Carol Sayen, daughter of Mrs. Ella Sayen, and Shelley's father is the son of Mr. and Mrs. Herman Derouin of Escanaba.

MATT — Mr. and Mrs. George R. Matt Sr., 1606 Wisconsin Ave., Gladstone, are the parents of a son, George Ralph Jr., weighing 7 pounds and 3 ounces, born at St. Francis Hospital Feb. 1 at 3:34 p.m. The baby is the third child in the family. Mrs. Matt was Georgia Williams.

PARLATO — Lisa Marie is the name of the third child of Mr. and Mrs. Kenneth J. Parlato, 608 S. 18th St. The infant was born Feb. 2 at 4:58 a.m. at St. Francis Hospital and weighed 6 pounds and 10 ounces. Mrs. Parlato is the former Janice Dubord.

RADEMACHER — A son, Kris Joseph, was born to Mr. and Mrs. Joseph J. Rademacher Jr., Escanaba Rte. 1, Feb. 2 at 10:09 a.m. at St. Francis Hospital. The infant, fifth child in the family, weighed 9 pounds. Mrs. Rademacher was Ethel Green before her marriage.

Classified Ads Cost Little But Do A Big Job

Elaine Henderson, Verne Erickson Wed

A gown of white satin brocade was chosen by Elaine Marie Henderson, daughter of Mr. and Mrs. Alex Henderson, Bark River Rte. 2, for her marriage to Verne Melvin Erickson, son of Mr. and Mrs. Edgar Erickson of Evanston, Ill.

The double ring candelight service was performed Saturday, Feb. 1, at 7 p.m. by the Rev. Reuben Carlson of Gladstone in Salem Lutheran Church, Bark River, and was followed by a reception in the church social rooms.

Wayne Erickson of Bark River, brother of the bridegroom, who was soloist, sang "The Lord's Prayer" and "O Perfect Love." Organist was Mrs. Hjelmer Stenberg. Arrangements of white gladiolus and mums with blue ribbon were on the church altaar.

Bride's Gown

The bride's gown was street length with round neckline, three-quarter length sleeves and bell-shaped skirt. Her silk illusion shoulder length veil was attached to a pearl crown. She carried a bouquet of white carnations and pink sweetheart roses. She was escorted by her father, who gave her in marriage.

Sally Henderson was her sister's honor attendant and James Erickson, Evanston, served as his brother's best man. The ushers were Allen Henderson and William Williams.

The honor maid was attired in a beige silk shantung sheath with light blue accessories and her flowers were blue tinted carnations.

Mrs. Henderson attended the wedding and greeted guests in a blue-green print jersey dress with which she wore green accessories. The bridegroom's mother wore a royal blue suit with gold accessories. Their corsages were white carnations and pink roses.

A centerpiece of pink and white flowers, flanked with tapers, formed the table decor for the reception. Carol Ogren poured, Patricia Gluesing of Escanaba served punch, Sally Henderson and James Erickson were in charge of gifts, Parma Smith, Escanaba, presided at the guest book and Mrs. Gerald Viau served the wedding cake.

Home In Bark River

The couple will live in Bark River after a honeymoon in Florida. The bride, a 1963 graduate of Bark River-Harris High School, is employed at Gartner's. Mr. Erickson, who was graduated from the same school in 1962, is associated with Erickson's Auto Body.

Wedding guests were from Menominee, Kalamazoo, Lansing, Wausau, Niagara and Evanston.

The rehearsal dinner was given by the bridegroom's parents at the home of their son and daughter-in-law, Mr. and Mrs. Robert Erickson, Escanaba.

Dr. Gordon Will Be Auxiliary Guest Speaker

Dr. James Gordon will be guest speaker at the monthly meeting of St. Francis Hospital Auxiliary Wednesday at 2 p.m. in the Doctor's Room of the hospital.

Dr. Gordon, who has practiced in England and in Canada, and is thoroughly familiar with the program, will speak on Socialized Medicine.

Attendance of all members of the Auxiliary is urged.

The board of directors will meet at the usual hour, 1 p.m.

Covenant Circles Meet This Week

Ev. Covenant Church Women will meet this week. The Evening Circle will meet tonight at 7:30 in the church parlors with Mrs. David Erickson, hostess. Members of the Afternoon Circle are meeting at 2 p.m. Thursday at the home of the hostess, Mrs. George Lundeen, 811 S. 19th St.

Officers' Wives Help Peninsula

K. I. SAWYER AF BASE — Members of the Officers' Wives Club at this base have participated in a fund-raising telethon for the March of Dimes and their group's next appearance will be the annual "Koral Kapers," a program sponsored by the Ishpeming-Negaunee Junior Chamber of Commerce to provide funds for the retarded children of those communities Feb. 8 in Ishpeming High School auditorium.

The wives are also planning a Bay Cliff Health Camp Benefit Bridge Day on the afternoon of Feb. 19 at the Officers' Open Mess here. Proceeds will be donated to the Bay Cliff Health Camp near Big Bay, Mich.

Personals

Mr. and Mrs. Joseph L. Nolden and granddaughter, Gail Schwichtenberg of 1209 8th Ave. S. left for Phoenix, Ariz., to visit Mrs. Nolden's brother, George Seymour, and daughter and husband, Mr. and Mrs. Charles Driggs. Mrs. Driggs, who was Roselle Seymour, is a former resident of Escanaba.

Mr. and Mrs. Frank Wawirka of Wells have returned from Edgewater Park, Miss., where they visited the William Elwins. Mrs. Elwin is their daughter.

Women's Units Of Immanuel Meet Tuesday

Units of Immanuel Lutheran Church women will meet Tuesday, Feb. 4. The schedule is:

Helen, at 9:15 a. m., at the parish house with Mrs. Francis Cayer, hostess.

Judith, at 9:15 a. m., at the home of Mrs. Ernest Keinonen 227 N. 11th St.

Edith, at 1:30 p. m., at the home of Mrs. Clarence Miller, 944 Sheridan Road.

Inga, at 1:30 p. m., at the home of Mrs. Joseph Wery, 917 S. 16th St.

Margo, at 1:30 p. m., at the home of Mrs. G. Arntzen, 208 S. 19th St.

Miriam, at 1:30 p. m., at the home of Mrs. Robert Schatz, 715 S. 20th St.

Ethel, at 7:30 p. m., at the home of Mrs. Gunnar Norby, 523 S. 9th St.

Joyce, at 7:30 p. m., at the home of Mrs. Lee Patterson, 513 S. 16th St.

Lenorah, at 7:30 p. m., at the home of Mrs. Donald Seppanen, 1419 N. 16th St.

Milla, at 7:30 p. m., at the home of Mrs. Jack Grenfell, 2005 12th Ave. S.

Roselyn, at 7:30 p. m., at the home of Mrs. Olaf Peterson, Ford River Road.

Elks League Master Point Session Sunday

The Elks Duplicate Bridge League held its monthly Master Point game Sunday afternoon, and elected a board of directors for the coming year.

On the board are Nancy Pearson, James Tobin, William C. Wood, Atty. C. J. Hoehn, Harry Needham, Kibby Treiber and James Ferguson.

Those scoring 50 per cent or over were: 1, Nancy Pearson and Mrs. James Ferguson; 2, Mrs. Rose Louis and Mrs. Mae Christie; 3, James Tobin and James Ferguson; 4, William C. Wood and Atty. C. J. Hoehn; 5-6, Chet Morton and James Fitzpatrick, Mr. and Mrs. Elmer Feldt; 7, Mr. and Mrs. Robert Pearson Jr.; 8, Mrs. James Fitzpatrick and Mrs. Paul LaPorte.

The next session will be held this coming Sunday in the Elks lounge. Registration will start at 1 p.m.

Social--Club

Railway Club

The Railway Women's Social Club is meeting Wednesday at 2 p.m. at Carpenters Hall. A social hour will follow the business session.

★ ★ ★

Martha Meeting

Martha Society will meet Tuesday at 8 p.m. at the home of Mrs. Ernest Dart, 321 S. 9th St.

★ ★ ★

River Auxiliary

Escanaba River Unit 115, American Legion Auxiliary will meet at 8 p.m. Wednesday at Flat Rock Town Hall. Hostesses are Geneva Jackson and Elvera Aiken.

★ ★ ★

Evening Circle

The Evening Circle of St. Stephen's Episcopal Women of the Church will meet Wednesday at 8 p. m., in Guild Hall of the church.

Frozen fruit salads are usually made with a base of cream cheese and mayonnaise; they should be frozen until firm and served right away or the fruit will become too hard.

LIKE BRAND NEW!

Dull, soiled clothes will have that "just bought" look after a visit to the Escanaba Steam Laundry. Stop in today . . . or phone for pick-up service, we'll rejuvenate your entire wardrobe.

Escanaba Steam Laundry & Dry Cleaners

Phone ST 6-0101 Escanaba-Gladstone

CARPETING

• Gulistan • Magee • Roxbury

Available in Acrilan—Nylon—All Wool

Make your home a more luxurious place to live with beautiful wall-to-wall carpeting from Hawes.

"Buy With Confidence"

HAWES Paint & Floor Covering

We Service What We Sell

920 Ludington St. Phone ST 6-0150

WAREHOUSE CLOSING SALE

Yes! We're Closing Our Warehouse And Rather Than Move The Furniture Downtown We're Selling Out At Drastically REDUCED PRICES! ! !

• New Furniture • Repossessed Furniture
• Used Furniture • Freight Damage Furniture

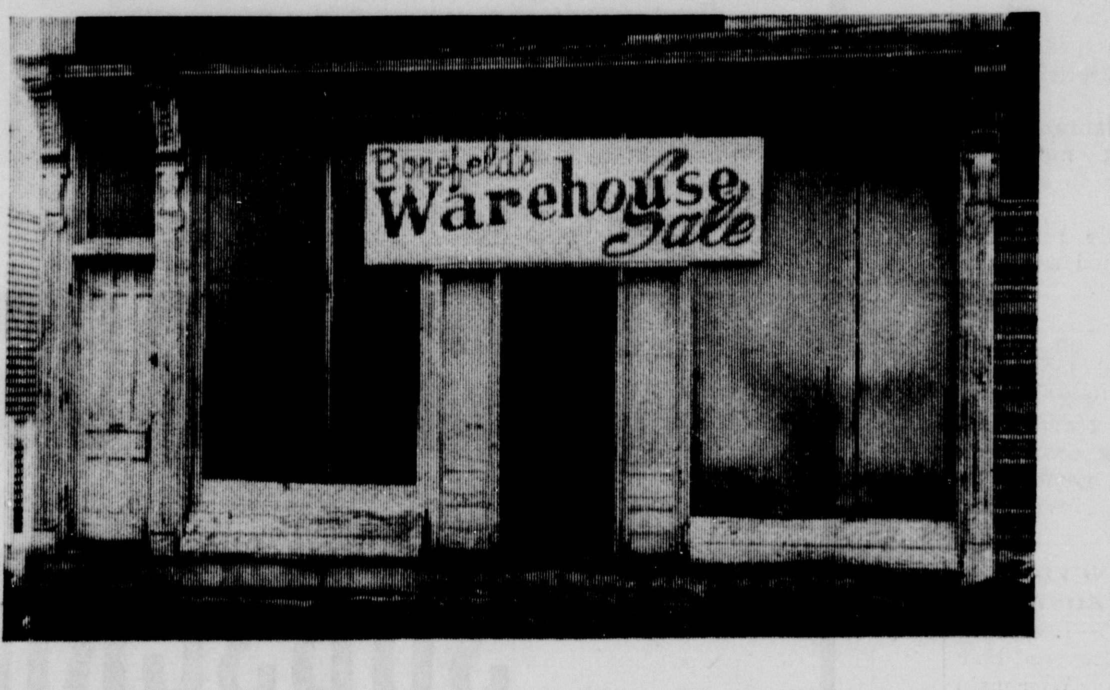

Walnut Bedroom Suite: Bookcase Bed, Triple Dresser, Chest, Freight Damaged $129.95

Blonde Or Walnut Bedroom Suite: Bookcase Bed, Single Dresser, Chest $99.95

Walnut 3 Piece Bedroom Suite: Triple Dresser, Panel Bed, Chest, Freight Damaged $139.95

Full Size Hollywood Bed: Spring, Mattress, Frame, Like New $50.00

Used Reclined Chair: In Boltaflex Plastic $50.00

"King Koil" Mattress Or Box Spring, Reg. $39.95 . Sale $26.95

2 Used Twin Beds, Dresser and Mirror . $40.00

Repossessed "Kroehler" Parlor Suite $38.00

Used 5 Piece Bedroom Set $35.00

New 2 Piece "Kroehler" Living Room Set: Charcoal Nylon Cover, Foam Rubber Cushions, Reg. $299.00 . Sale $189.95

Used Kroehler" Davenport And Chair: Grey Frieze $35.00

Blonde Double Dresser And Mirror: Freight Damage $39.95

Used Armless Sofa Bed: Good Condition $45.00

Damaged "Simmons" Sofa Bed, Plastic, Reg. $89.95 ..... Sale $49.95

Maple Setee: Reg. $80.00 .... Sale $59.95

Maple Rocker: Reg. $39.95 .... Sale $29.95

Upholstered Rocker: Green $34.95

TV Swivel Chair: $24.95

Pull-Up Chair: $19.95

Used Dresser Base $10.00

Used Dining Room Set: Oak, Buffet, Round Table, 4 Chairs $25.00

"Kroehler" Sofa And Chair: Egg Shell, Reg. $199.50 . Sale $119.95

Used 3 Piece Davenport Sets $30.00

One Used Davenport: Good Condition $25.00

"Kroehler" Sofa And Chair: Gold Or Green Nylon Cover, Foam Rubber Cushions, Reg. $269.95 .... Sale $169.95

Used 5 Piece Chrome Dinette Set $25.00

Maple Captain's Chair: Freight Damaged $14.95

3 Piece Davenport And Chair: Nylon Cover, Foam Rubber Cushians, Choice Of 3 Colors, Reg. $199.00 .... Sale $129.95

9 Piece Living Room Group: Davenport, Nylon Cover, Matching Chair, 2 Step Tables, 2 Lamps, 1 Cockt- l Table, 2 Pillows .... All For $159.95

Table Lamps $3.98

Plastic Top Step Tables Or Cocktail Tables $8.95

SPECIAL PURCHASE

All Wool Heavy, Mohawk CARPETING A Real Value! $6.95 Completely Installed Sq. Yd.

Shop At Bonefeld's Warehouse Closing

BONEFELD'S WAREHOUSE

1817 3RD AVE. NORTH

(Across from Chicago & North Western Depot)

Unions Fight Rail Job Ruling

WASHINGTON (AP)—In the news from Washington:

RAIL JOBS: Four railroad brotherhoods have asked the U.S. Court of Appeals to throw out a special arbitration board decision 'that would ultimately eliminate thousands of rail jobs.

The court Friday took under advisement the apppeal from a U.S. District Court ruling that upheld the arbitration panel established last summer by legislation to head off a nationwide strike.

An estimated 50,000 jobs are involved in the 4½ year dispute which exhausted all measures of the Railway Labor Act, special presidential commissions and Labor Department mediation efforts.

The unions said if necessary they will fight the decision to the Supreme Court.

WHEAT FOR RUSSIA: The Continental Grain Co. announced Friday it has arranged to ship 213,000 tons of wheat to Russia in U.S. flag vessels, but asked government persmission to use foreign ships for the rest of the grain.

The Maritime Commission, which must act on the request, said the application was based on Continental's plea that it could not find enough U.S. ships to carry the grain at the prices and terms it had posted.

RESEARCH CENTER: Greater Boston has been recommended—again—by the U.S. space agency as the site for a $50 million electronic research center.

When first recommended for Boston, Republicans contended the center was a political plum for Sen. Edward M. Kennedy, D-Mass., brother of the late President John F. Kennedy.

Congress held up the appropriation, ordering the National Aeronautics and Space Administration to conduct a study of the need for the center and whether Boston was actually the proper place for it.

NASA Administrator James E. Webb Friday announced the recommendation in an official report to Congress.

LATIN: David Rockefeller, president of the Chase Manhattan Bank of New York, heads a private business group formed to aid government programs in Latin America.

Creation of the panel — the Business Group for Latin America—was announced Friday by the White House. President Johnson met with its 37 members in the afternoon.

The White House said the organization will work closely with the U.S. government to "consider matters of common interest relating to Latin America."

A LOVELY BUNCH

MIAMI BEACH, Fla. (AP)—As a promotional gimmick, the Florida Development Commission mails coconuts to travel and sports editors throughout the United States. Each label, pasted on the coconut, tells postal inspectors ,"This coconut may be opened for postal inspection if the postmaster is thirsty or hungry."

RUNNING BEFORE moderate breezes ice boats on Michigan lakes often attain speeds up to 80 mph as spectators share the thrills along with the boaters. Increasing in popularity as family recreation as well as a competitive sport, ice boating has been gaining in popularity since the development of safer, multi-place craft. (Michigan Tourist Council Photo)

Perkins

PERKINS SMEAR LEAGUE

The men of the Holy Name Smear League played a match with the Gladstone Holy Name League at Gladstone Thursday evening and the results were as follows:

Glad.		Perkins	
Maki	50	Flynn	27
LeRoux	66	LaChance	32
Gobert	58	Demeuse	48
Reubens	79	Miljour	37
Larson	38	Depuydt	82
Gasperich	43	Gerou	61
Schmitt	35	LaChapelle	60
Redstrom	62	Moreau	74
Sinclair	75	Besaw	57
N. Deloria	48	Lippens	60
	554		538

High team total of the night — Depuydt 82; Low team total of the night — Flynn 27.

Lacking actual evidence, scientists have so far relied on rock outdroppings, earthquake waves and artificial explosions to speculate on the earth's composition deep below the surface.

Ice Yachting Has Resurgence

Take plank, hull and spar, trim it with hardware and Dacron, place it on a frozen lake in a medium breeze and you have the recipe for a thrill-a-minute Michigan winter sport that is fast becoming family recreation. Menominee and Escanaba are Upper Peninsula centers of the sport. Escanaba now has five craft on the ice.

The interest in ice yachting on Michigan waters is becoming more and more a winter group activity with the development of multi-place craft and promotion of the sport by the several Michigan ice yachting clubs and associations, according to the Michigan Tourist Souncil.

Several decades ago, amateur ice boaters threw a couple of cross-beams together, topped it with canvas and nailed on runners, then laid out a plank where the operator stretched out and guided the craft with a stern-steered tiller. According to present day standards, the device was economical but without nautical knowledge and balance was very dangerous.

Since then, ice yachting has come into its own in Michigan with the help of scientifically engineered craft and the development of the sport by interested groups.

Michigan's contribution to ice yachting places the state as a leader in the nation. Of the four most popular, standard boats—the DN, Arrow, Renegade and Skeeter — two were developed in the Detroit area.

In 1937, faced with the challenge of creating a small, economical, easy to build and handle boat, a group of Detroit men fashioned the craft in the Detroit News Craftsman Shop. The boat was an instant success and has become well known by the initials of the newspaper which fostered it.

The Arrow was created in 1959 by Howard Boston, a Mt. Clemens sailmaker, who saw the need for a two-place ice boat to serve the interest in family recreation. Surpassing the family need, the Arrow soon became one of the fastest ice yachts in competition.

Although the highest interest in Michigan ice yachting is in the Lake St. Clair area, the sport is also extremely popular at inland lakes near Kalamazoo, Jackson, Pontiac and Holland as well as in the Saginaw Bay region. Rough estimates indicate the between 500 and 600 persons are involved in Michigan competition, and the bulk of those — around 400 — are among the DN boaters.

Sooner or later even the most novice boat owners will find themselves engaged in some kind of competition. Regattas and championship events are staged throughout the state, sometimes as late as early March, depending on the weather and ice conditions. The season usually begins right after Christmas.

Weather plays an important part in the sport. About four inches on ice as ample to support the speedy craft and a wind velocity of between 15 to 20 mph is considered ideal for racing. Regattas have been held, however, in a 35 mph wind. The best ice yachting requires a minimum amount of snow.

Those who want to become involved in this speedy sport of riding the wind over the glassy ice will find the initial investment comparatively low. For about $300 a beginner can obtain a used DN. For about the same amount he could build his own boat, staying close to the blueprint specifications and directions. The top investment in an ice yacht might go as high as $2,500.

Safety is the watchword among ice boaters, and prior to competition the course is carefully checked for soft ice, holes and debris on the surface. clowning on the ice — usually by the novice — is not tolerated and the infrequent instances are quickly policed by the more seasoned boaters who help patrol each other.

As well as being a fascinating participation sport, spectators find ice yachting competition crammed with thrills along the six to eight mile courses. The spectator areas are carefully checked by the boaters to assure that safety is shared by everyone.

MEOW MEANS MAMA

LOUISVILLE, Ky. (AP) — When Barney McCulloughs obtained a striped alley cat as a pet, he had no idea she would be unusual.

The cat, now 16 years old, recently gave birth to her 100th and 101 kittens.

A PURE MEDICINE!

O-JIB-WA BITTERS contains no harmful drugs, dope, salts or alcohol. Successful for 49 years. Has helped over a million people in Michigan alone.

So if you have been a consistent loser in your battle for better health, and are disappointed, discouraged and disgusted after trying various medicines, treatments and pain killing drugs without good results, try famous O-JIB-WA BITTERS. The powerful but safe medicine made entirely from God's herbs.

FEATURED AT ALL DRUG STORES

TRY O-JIB-WA BITTERS

Errand boy

A 24-hour-a-day *errand boy*... that's one of the many roles the telephone plays in your life.

For the telephone is always at your service... ready to help you arrange your appointments, get information, simplify shopping, keep you in touch socially and make light work of accomplishing so many everyday jobs—big and small.

Your telephone actually saves you money while working for you 'round the clock. In fact, the more you put this *errand boy* to work, the more you're likely to save. You save time, and save expenses that would otherwise mount up if you had to go out and do everything in person.

It's hard to imagine what life would be like without a telephone *errand boy* to help you manage things faster and easier. And it's still one of the biggest bargains in your family budget. Use it often.

Michigan Bell

TIZZY by Kate Osann

"History is so confusing. It's hard to believe that this country was founded partly to avoid taxation!"

Double Stamp Day Wednesday

NATIONAL FOOD STORES

EARLY WEEK SPECIAL!

WHOLE PORK TENDERLOINS

Juicy and Tender, Give Your Family a Treat, Serve With Apple Sauce

Lb. 69¢

PRE-CARVED Lb. 79¢

LEAN AND FRESH GROUND BEEF Lb. 39¢

Rath's Blackhawk SLICED BACON..	1-Lb. Pkg.	55¢
Oscar Mayer SKNLS. WIENERS	1-Lb. Pkg.	49¢
Booth's Breaded SHRIMP TIDBITS..	2-Lb. Pkg.	$1.29
National's So-Fresh Ocean PERCH FILLETS...	1-Lb. Pkg.	45¢

"NATIONAL'S DAWN DEW FRESH PRODUCE!"

FRESH—FIRM TOMATOES Lb. 29¢

BRUSSEL SPROUTS Firm, Tender, Crisp Heads Box 29¢

SKINNERS Egg Noodles Med., Wide or Fine 14-Oz. Pkg. 39¢

Use your Mailer Coupon! 50 Gift House Stamps With the Purchase of One 48-Ct. Box of Top-Taste Black Tea Bags. Coupon Expires Feb. 8th

Use your Mailer Coupon! ONE PINT OF FAIRMONT ICE CREAM Choice of Flavors (adults only) With A $5.00 Or More Purchase of Meats, Groceries & Produce. Coupon Expires Feb. 8th

White Bread 2 1½-Lb. Loaves 43c

Whole Wheat Bread 2 1-Lb. Loaves 39c

Grade "A" Large Eggs 2 Doz. 89c Effective Tuesday

LOW PRICE

Py-O-My BROWNIE MIX....	12-Oz. Pkg.	35¢
Py-O-My COFFEE CAKE MIX	14-Oz. Pkg.	35¢
Deep Blue TUNA FISH........4	7-Oz. Cans	89¢
Cutcher's MEDIUM SHRIMP..	5-Oz. Can	45¢
Vet's DOG FOOD.......3	16-Oz. Tins	29¢
CAT LITTER........	4-Lb. Pkg.	39¢
Bluing Beads BLUE WHITE.......	6-Oz. Pkg.	29¢
Purex BEADS O' BLEACH	26-Oz. Pkg.	75¢
Sweetheart BAR SOAP.......2	Reg. Bars	29¢
Dutch CLEANSER........2	21-Oz. Btle.	49¢
Fleecy White LIQUID BLEACH...	½-Gal. Btle.	41¢
Bo-Peep AMMONIA........	32-Oz. Ctns.	23¢

Dry, Gentle TREND 33½-Oz. Pkg. 49¢

Liquid TREND 22-Oz. Btle. 49¢

Excluding Fair Trade Items, Minimum Mark-Up And Alcoholic Beverages

No Political Truce For GOP

WASHINGTON (AP) — The two top Republican leaders in Congress have asserted they have no intention of agreeing to President Johnson's suggestion for a political truce.

GOP Senate leader Everett M. Dirksen of Illinois and House chieftain Charles A. Halleck of Indiana spoke out Sunday, a day after Johnson told a news conference it was in the country's interest "to keep free from mudslinging and petty politics and getting into any political battles."

"Believe me there is not going to be a political truce," said Dirksen. "That would be a phenomenon that is unheard of in the history of this country."

Halleck, referring to polls that show Johnson garnering 75 per cent of the vote in trials against potential GOP opponents, said if he were that far ahead, he'd **want a** political truce too.

Romney To Tell His Campaign Plans In April

WASHINGTON (AP) — Gov. George Romney mentioned Sunday "April or thereabouts" as the time to declare his intentions on whether he will seek re-election.

"I have indicated I will make them known in the early part of the year, and I think that gives me until April or thereabouts," the governor said in answer to a question on a televised interview, "opinion in the Capital" of Metropolitan Broadcasting.

Romney became Michigan's first Republican governor in 14 years when he was elected in 1962

His name has been mentioned often as a Republican presidential possibility. He has said he would not seek national office this year but would run if he were drafted.

Garden Peninsula

John Lewandowski accompanied Mrs. Ray Allen here from Saginaw Sunday to spend the rest of the winter with his father Jack Lewandowski and attend the Garden school.

Mrs. Edward Schlinger returned Wednesday from Petoskey where she was a patient at Little Traverse Hospital.

St. Anne Circle

Members of St. Anne's Circle met at the home of Mrs. Harry DeVet Thursday night. Card games were enjoyed after devotions and a brief business meeting with prizes won by Mrs. Blanche Joque, Mrs. Wm. Swaer and Miss Fern Mellon. Refreshments were served by the hostess. Guests of the Circle were Mrs. Robert Lester, Mrs. Asa Tatrow, Mrs. Virgil Winter and Miss Fern Mellon.

Mr. and Mrs. Clyde Tobin of Seney were overnight guests of Miss Fern Mellon Wednesday.

Mary Jane Dotsch returned to College of St. Scholastica, Duluth, Sunday after spending semester vacation at the home of her parents, Mr. and Mrs. James Dotsch.

Chicago Prices

BUTTER & EGGS

CHICAGO (AP) — Chicago Mercantile Exchange — Butter steady; wholesale buying prices unchanged; 93 score AA 57½; 92 A 57½; 90 B 56¼; 89 C 55; cars 90 B 57; 89 C 56¼.

Eggs about steady; wholesale buying prices unchanged; 70 per cent or better Grade A whites 33; mixed 33; mediums 30½; standards 32; dirties 30; checks 29.

New York Stocks

Allied Ch	54¼
Am Can	41½
Am Mot	16⅞
Am Tel & Tel	144¾
Armour	46⅜
Beth Steel	33⅞
Briggs Mf	7¼
Calum H	13⅝
Ches & Ohio	69⅝
Chrysler	38⅞
Cont Can	43½
Det Edis	32⅜
Dow Chem	68½
du Pont	250⅛
East Kod	118¾
Ford Mot	49¾
Gen Fds	89
Gen Motors	80⅛
Goodrich	53½
Goodyear	41½
Inland Stl	44
Interlak Ir	26⅝
Int Bus Mch	545½
Int Nick	73¾
Johns Man	54
Kimb Clk	63⅝
LOF Glass	53⅜
Ligg & My	74⅝
Mack Trk	37½
Mead Cp	43½
Mont Ward	34¾
NY Central	28¾
Penney, JC	44⅞
Pa RR	29¼
Repub Stl	41¾
Std Brand	73¾
Std Oil Ind	63½
Std Oil N J	82¼
US Steel	56⅛
Wn Un Tel	32⅜

Snowmen With College Degrees

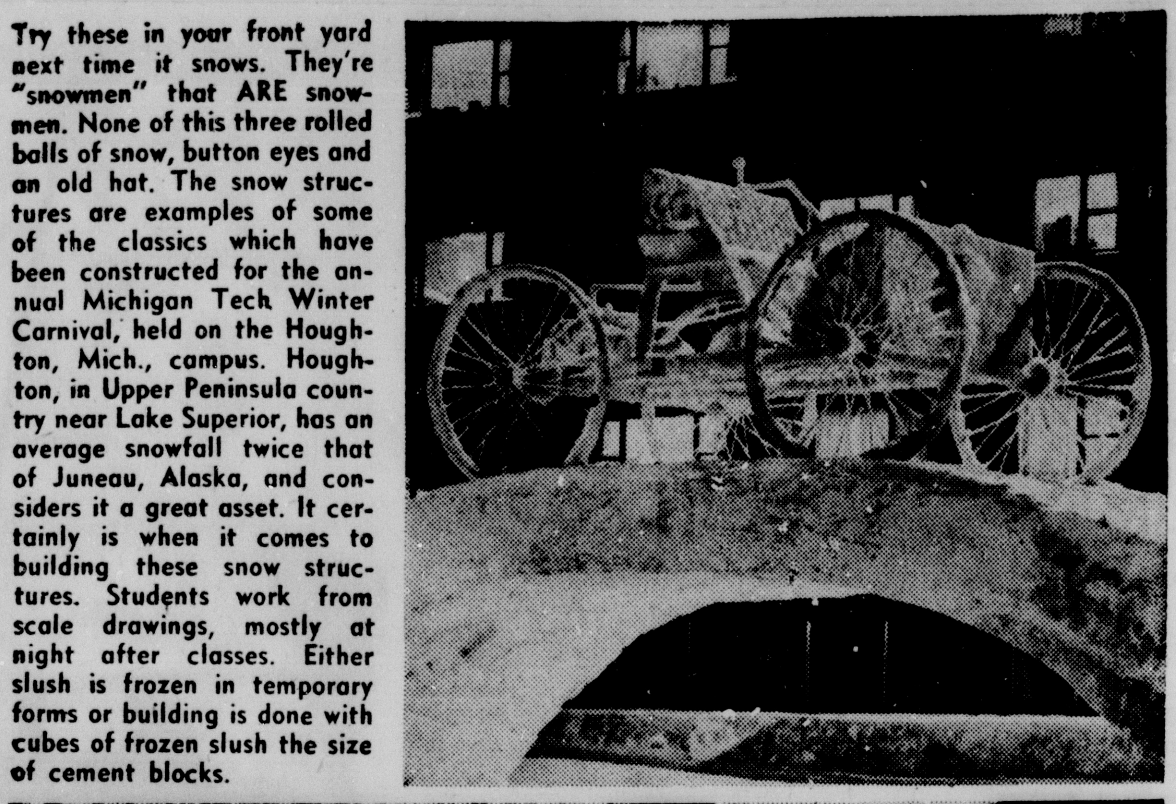

Try these in your front yard next time it snows. They're "snowmen" that ARE snowmen. None of this three rolled balls of snow, button eyes and an old hat. The snow structures are examples of some of the classics which have been constructed for the annual Michigan Tech Winter Carnival, held on the Houghton, Mich., campus. Houghton, in Upper Peninsula country near Lake Superior, has an average snowfall twice that of Juneau, Alaska, and considers it a great asset. It certainly is when it comes to building these snow structures. Students work from scale drawings, mostly at night after classes. Either slush is frozen in temporary forms or building is done with cubes of frozen slush the size of cement blocks.

Penn Station Being Wrecked

NEW YORK (AP)—From the lofty ceiling debris falls. Sunlight molded into shafts by 14 granite columns at the north entrance of Pennsylvania Station filters through the dust.

The scene resembles a Roman ruin. In one sense, it is.

The stately station was patterned after the Roman baths of Caracalla and built party with fine marble imported from Italy.

Now it is falling before the wrecker's hammer. The destruction, begun Oct. 28, is to make way for a new Madison Square Garden and a new station.

Spidery scaffolding veils the north entrance and screens the huge exterior clock flanked by statues of two women and two eagles. Motionless hands point to 6:49.

This is about all that the 200,000 passengers who pass through Penn Station each day can see of the destruction now.

Soon, however, more of the pedestrianways will be rerouted.

The 550 daily trains will continue to run, shuttling passengers into and out of New York City on underground tracks. And the new sports arena and companion office building will begin to rise long before the demolition ends.

Completion of the project is scheduled for 1966.

The station was designed by Stanford White's architectural firm and formally opened in 1910.

Its nine-acre site is bounded by 31st and 33rd streets and Seventh and Eighth Avenues.

The new station will occupy the street and subterranean levels of the new $100-million complex which features a 22,000-seat arena, 4,000-seat amphistory skyscraper.

Liberian Ship Lost In Storm; 26 Men Saved

TOKYO (AP)—All 26 crewmen of an abandoned Liberian freighter were reported rescued today from mountainous seas about 600 miles east of Japan.

The American liner President Wilson radioed that she had picked up 18 of the crew and another ship, not immediately identified, rescued the other eight.

The stricken freighter was identified as the 7,750-ton Agia Erinil, but no ship by that name is listed in Lloyd's Register of Ships.

The freighter was en route from Portland, Ore., to Japan with a cargo of scrap iron when she sprang two leaks in her hull. It was not known if she had sunk.

Rock

4-H Fair

The Rock 4-H club members and leaders will go to the Flat Rock Town Hall Saturday, Feb. 8 for the annual Delta County 4-H Fair. The bus will leave the lunch room at 6:30 p. m. Activities at the hall are from 8-10 p. m. The public is invited. The club will sponsor a game at the Fair. They are also selling tickets in connection with the Fair.

Loans To Pay Bills Top All

The growth of credit unions got another review at the annual dinner meeting of the Catholic Credit Union in the Sherman Hotel on Saturday evening and listed reasons why members ask loans.

Clarence Larson of the credit committee said that of the union's loans, 55 were for consolidation of bills, 28 for buying cars, 20 for repair on cars, 17 for home improvements, 10 for hospital and medical bills, 10 for Christmas bills, 8 for taxes, 8 for school expenses, 7 to buy TV sets and appliances, 6 for farm and woods work needs, 5 for business expenses, 4 for marriages, 3 for house trailers, 3 for vacations and travel.

Arthur Brien was toastmaster at the diner, and President Urban Steinmetz presided at the business meeting, which saw the election of Mrs. Nap Morin Jr., and George Baldwin as directors, James Ellisor to the credit committee and Harold Anderson to the supervisory committee. E. G. Harkins conducted the election.

George LaChapelle, manager of the largest U.P. credit union, the Iron Mountain-Kingsford Federal Credit Union with 6,200 members, said that there are more than a million members in Michigan credit unions.

He said that credit unions have advanced greatly in provision of consumer credit and now supply 11 per cent of the national total. "I'm not saying whether this is good or bad," said LaChapelle. "Are you using your credit union to help your family or to hurt it? It is your decision. Michigan has made substantial gains in the percentage of total savings in credit unions." He compared the interest computations of credit unions, banks, and finance companies for the 135 diners.

Steinmetz said that assets had risen from $11,000 in 4 years to close to $200,000 and that membership had taken a spurt last fall and has averaged 23, or double its old monthly rate, since then. Richard Meissner, treasurer of the union, said that it had 355 members in 1962 and 458 in 1963 and that loans went from $103,000 to $160,000.

Castro Opens Baseball Series

MOGADISHU, Somalia (AP) —Chou en-lai, premier of Communist China, and Abdir Rashid Ali Shermarke, premier of Somalia, held a long, private meeting in Mogadishu.

It was understood the Red Chinese have offered $20 million in various credits to Somalia.

HAVANA (AP)—Prime Minister Fidel Castro opened Cuba's annual National Amateur Baseball Championships by swinging at two of righthander Antonio Rubio's pitches, then tapping a ground ball to second base.

Castro traditionally opens the tournament be being the first batter instead of throwing out the first ball.

BANGKOK (AP)—King Baudouin and Queen Fabiola of Belgium arrived by air today for an eight-day state visit to Thailand.

MADRID (AP) — Ex-President Juan D. Peron today left the Madrid clinic where he had prostate surgery Jan. 20. Peron, 68, was driven to his home in Madrid, where he lives in exile.

WASHINGTON (AP) — Quote of the day: There was silence in the space agency headquarters at Washington after the failure of Ranger's television cameras to photograph the moon, when suddenly the public address system which had just sounded the spacecraft's epitaph came alive:

"Spray on Avon cologne. ." said a feminine voice.

Neither telephone nor space agency experts could explain where the voice came from.

Obituary

ARTHUR LANTAGNE

Funeral services for Arthur Lantagne were held Monday at 9 a m., at St. Joseph's Church. Fr. Jordan Telles, OFM, officiated. Burial was in Gardens of Rest Cemetery. Pallbearers were Arthur LaMarche, William and Ronald Lantagne, Henry LaFave, Edmond Gardner and Arnold Levesque.

Powers-Spalding PTA Holds Business Session

POWERS-SPALDING — The Powers-Spalding Parent Teachers Association held its regular meeting Thursday evening, opening with the PTA prayer, led by Mrs. LeRoy Nelson and reports by Mrs. Jack Pfiaff, secretary, and Mrs. William Kirchner, treasurer.

Mrs. Leo Pietch was appointed nominating chairman to select a slate of new officers for the coming year.

Mrs. Nelson reported that 65 per cent of the parents participated in the Conference Day held Jan. 29.

The ungraded room problem was discussed and all parents at the meeting were in favor of keeping it. A special meeting will be held at the school at 8:30 p. m. today (Monday, Feb. 3) and all parents interested in keeping this room in the school program are asked to attend. Further information may be obtained by contacting Mrs. Nelson or Mrs. Harlan Hansen.

The flouride tooth program was discussed. The treatment will be given children 3-7-10 and 13. More information may be obtained at the school office.

Robert Ferguson of Escanaba gave a talk on Teachers' Tenure, which was followed by a short question and answer period. Lunch was served by Mrs. Eleanor LeBoeuf and her committee.

Lions Meeting

A dinner meeting of Powers-Spalding Lions Club will be held this evening at the Big R Cafe.

Village Board

The Village Board will meet Tuesday, Feb. 4, at 7:30 p. m. in the Village Hall.

Otto Kugler With Jehovahs This Week

Patrick Madden, presiding minister of the Escanaba congregation of Jehovah's Witnesses, announces the tri-annual visit of circuit supervisor, Otto Kugler, during the week Feb. 4-9.

"The congregation anticipates a week of increased activity and spiritual benefit from Kugler's visit," Madden stated. The visit is described as part of an advanced training program for Jehovah's Witnesses. The activity scheduled is also designed to encourage more Bible discussion by people of all faiths in the community.

The program will begin Tuesday at 7:30 with a ministry training school. The evening will conclude with a 30 minute discussion by Kugler.

Wednesday through Sunday some time will be devoted to field missionary service each day. Kugler will join ministers from the local congregation in making calls on residents of community. This is part of the regular door-to-door ministry and training program of Jehovah's Witnesses.

The Saturday evening program, which begins at 8, will include a half hour Bible discussion period, "New Things Learned," which consists of new findings by Bible scholars in recent months. The audience will participate in this session. A 30 minute discourse by Kugler dealing with counsel for improving one's personal ministry concludes the session.

Highlight of the week comes Sunday at 3 p.m. when Kugler gives the public talk, "Building a Happy Human Family." A congregation Bible study using the Watchtower magazine as an aid and final remarks by Kugler, bring the week's activity to a close.

All meetings will be held at the Kingdom Hall, 1201 Sheridan Road. Persons of good will are welcome and no collections are taken.

Kakuk Awarded Airport Work

LANSING (AP) — The State Aeronautics Department reports it has recommended acceptance of the low bid of $106,816 by Kakuk Excavating Co. of Stephenson for the main concontract for corrective work on the drainage system of the Menominee County Airport.

The department said the federal government will contribute about $49,000 toward the total cost of the project, the city $35,000 and the county and state about $23,600 each.

Work Resumed At AMC Plant

MILWAUKEE (AP) — Production resumed today at American Motors Corp. plants in Milwaukee and nearby Kenosha, but about 2,900 fewer employes were manning the assembly lines than a week ago when the firm shut down Jan. 24.

A backlog of unsold cars, mainly the Classic model, was the cause for the shutdown and subsequent layoffs, AMC officials said.

The layoffs reduced total employment at the Milwaukee body plant from 7,950 to 5,982 and at Kenosha from 16,800 to 15,821.

L. C. Verette

Verette Heads Board At Tech

HOUGHTON—L. C. Verette of Iron Mountain, will become chairman of the Board of Control at Michigan Technological University, Feb. 1. He succeeds Fred G. Secrest of Dearborn, controller of the Ford Motor Co.

Charles J. Moskowitz, Mount Pleasant has been elected vice chairman.

Verette, a 1934 civil engineering graduate of Tech, has served as vice chairman of the board during the last year and has been a member of the governing body since June, 1961. He has been head of Champion, Inc., which has offices in Iron Mountain, since 1945. He is also president of Corion, Inc., Picayune, Miss., a firm which he founded last year.

Moskowitz is an independent oil operator with headquarters in Mount Pleasant. He has been a member of the board since October, 1961, and is a graduate of Michigan State University.

Hospital

Mrs. Gordon MacKenzie of Bay View Location, has been admitted to St. Francis Hospital as a medical patient.

Classified Ads Cost Little But Do A Big Job

More Popular Valentine Gift Plants Available

Valentine's Day can be a colorful prolonged preview of spring if you give or take home any of the increasing variety of living plants you'll find in your florist or garden center between now and Feb. 14.

The list of gift plants available to warm the affection and sentiment of this mid-winter occasion is steadily getting longer, as U. S. growers improve their ability to bring you more and more plants native to all parts of the world.

For example, gifts of lovely orchid and gardenia plants, or orange, lemon and pineapple plants in red clay pots, can add an exotic touch to home decor.

If your Valentine's tastes run along more traditional lines, you'll want to select such favored flowering plants as azaleas, miniature clay - potted roses, kalanchoes, African violets or cyclamen. Some daffodil, tulip, hyacinth, begonia, promrose and bloxinia plants are also available during February, together with year round "compact" chrysanthemums, which are enjoying great popularity as house plant gifts.

You'll also find a large selection of foliage plants that make attractive Valentine's Day gifts. Some of the most popular varieties include the large ivy, fern, philodendron and begonia families, the graceful Billberguia nutans, or "Friendship Plant," the long-lasting dracaena, sansevieria, and dieffenbachia and a large variety of peperomias and other small, succulents which do well as house plants.

Mrs. Goudreau Of Manistique Taken By Death

MANISTIQUE — Mrs. Agnes Goudreau of 651 Manistique Ave. died at the Schoolcraft Memorial Hospital here at 4 a.m. today. She was 73 years old and had been a patient for the past several days.

Surviving is a sister, Mrs. Gladys Hubbard of Manistique.

The body is at the Kefauver-Jackson Funeral Home and funeral arrangements are not yet complete.

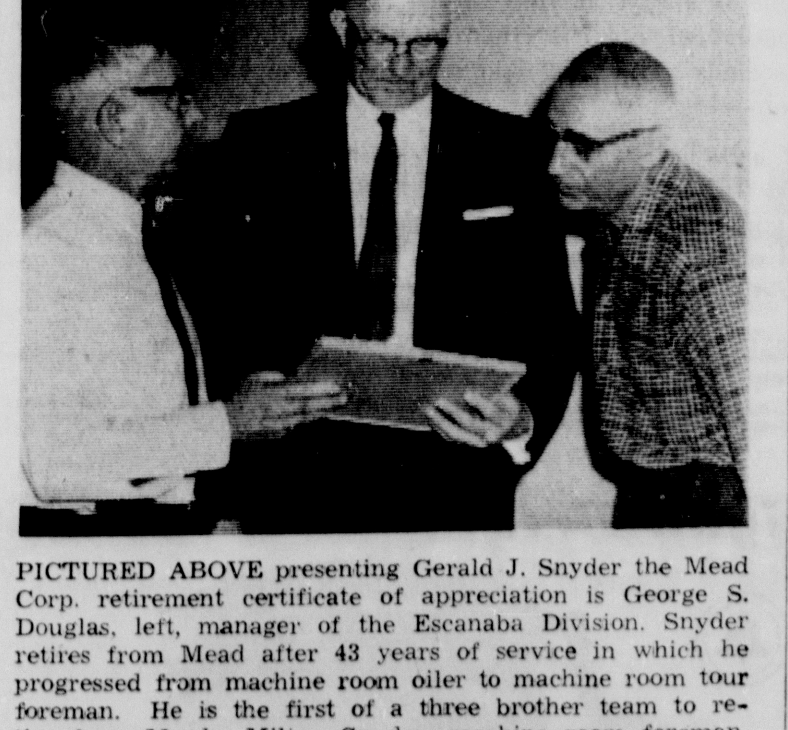

PICTURED ABOVE presenting Gerald J. Snyder the Mead Corp. retirement certificate of appreciation is George S. Douglas, left, manager of the Escanaba Division. Snyder retires from Mead after 43 years of service in which he progressed from machine room oiler to machine room tour foreman. He is the first of a three brother team to retire from Mead. Milton Snyder, machine room foreman, and George Snyder, machine tender, still have some years until retirement. Observing the presentation ceremony is Joseph Vachon, paper mill superintendent.

Senators Work On Districting

LANSING (AP) — For more than a month, a group of senators has been working quietly on a scheme it thinks might give the legislature the initiative in reapportioning Michigan.

Sen. Kent Lundgren, R-Menominee, made the first public announcement of the movement when he unexpectedly found himself being quizzed by the eight - man Reapportionment Commission Friday, the day before the commission gave up trying to agree on new legislative districts.

Two Possible Uses

He said he had come to the commission's hearing only as an observer. But the moment he was introduced, commission members started firing questions at him.

"We are woring on a plan," Lundgren told the public hearing, "to meet the constitution but still keep as many districts as possible the same as they are. It's natural incumbent legislators would favor existing districts. There's a lot of bipartisan support in the House and the Senate."

After the hearing, the former Constitutional Convention delegate said he saw two possible uses for the group's districting plan.

It could be handled in the form of a constitutional amendment which would require a two-thirds vote in the legislature followed by a majority vote in a general election.

Or, it could be delivered to the commission in the form of a joint resolution which would be advisory, and could wind up ultimately in the Supreme Court, which may have to choose among several alternate plans.

Formula 80-20

"There's some difference of opinion on whether this latter would require a two-thirds majority or a simple majority in the legislature," said Lundgren. He said this aspect had been discussed with Lt. Gov. T. John Lesinski.

"We're following the constitution's 80-20 formula for the districts," he said. "But our plan is different in that we are trying to change as few districts as possible within that formula"

Commission co-chairmen Wilbur Brucker and Richard Austin do not believe the commission can be used as a medium for getting the legislature's plan to the Supreme Court.

When the commission agreed to disagree Saturday, the two said the commission as a whole had ended its work on districting Brucker said that plans submitted to the high court must be under the sponsorship of the commissioners, individually or in groups.

Briefly Told

Escanaba firemen were called to the Paul LaPorte residence, 330 S. 10th St., at 4:12 a. m., today when a short occurred in electric wiring.

Traffic court tickets have been issued by Escanaba police to Jerry M. Moras, 220 N. 19th St., David W. Pfiffer, Gladstone Rte. 1, both for speeding; Patricia Ann Johnson, 310 N. 11th St., disobeying traffic signal, and Leonard E. Sundquist, Bark River Rte. 1, defective head lamps.

MANISTIQUE

'Mike' Church Speaks On Art Wednesday

Prof. Michael Church

Prof. Michael P. Church of the University of Michigan will speak on art at a meeting at 8 p.m.. Wednesday, Feb. 5 in Manistique school and public library.

Professor Church, who has previously lectured in Upper Michigan will appear through the U-M Extension service in cooperation with Manistique Public Schools. He will have slides and also noted art books for his presentation here.

Expected to follow is organization of an art colony, which will hold summer art shows, such as that staged last summer under the Historical Society. Mr. and Mrs. Karl Krumrey will be in charge. Mr. Krumrey is a painter.

While Prof. Church is here, Mrs. J. J. Herbert and Mrs. Krumrey will confer on the summer art show planned here Aug. 16. The first of such shows was held last summer and was highly successful, with many painters entering and many visitors coming to see the exhibits.

One of Michigan's best known figures in the creative and cultural arts, Church is assistant director for cultural activities for the U-M Extension service. He also lectures in the college of architecture and engineering.

He studied at Wicker Art School, Cranbrook Academy, Wayne State, and the University of Michigan. He has served on the staff of Interlochen and is active in adult education and art circles.

In Service

Army Specialist Four James E. Weinert, son of Mr. and Mrs. William A. Weinert, Manistique Star Route, was named soldier of the month for Company A of the 25th Signal Battalion near Karlsruhe, Germany, Jan. 17.

A clerk in the company, Weinert was selected for his soldierly appearance, knowledge and performance of duties and military courtesy.

The 22-year-old soldier entered the Army in March 1962 and completed basic combat training at Fort Leonard Wood, Mo. He is a 1959 graduate of Manistique High School.

Hospital

Discharged from Schoolcraft Memorial Hospital were Beatrice Nelson, Gulliver; Emil Knoph, 415 Delta; Steve Bryant, Germfask; Walter Gildersieeve, Naubinway; Patricia and Christie Rose, Naubinway; and Lula Heinz, Gulliver.

Radio or TV on the blink?
See Ray
at
HULLA TV
116 Pearl St.
Manistique
Phone 341-2876

Proudly Announcing . .
Our Appointment as Dealers for
INTERNATIONAL TRUCKS
and the new
SCOUT LINE
motor vehicles.
Several on hand for immediate delivery . . See us for all your motoring and hauling needs.
Walter Linderoth & Son
162 River St. Manistique
Phone 341-5616

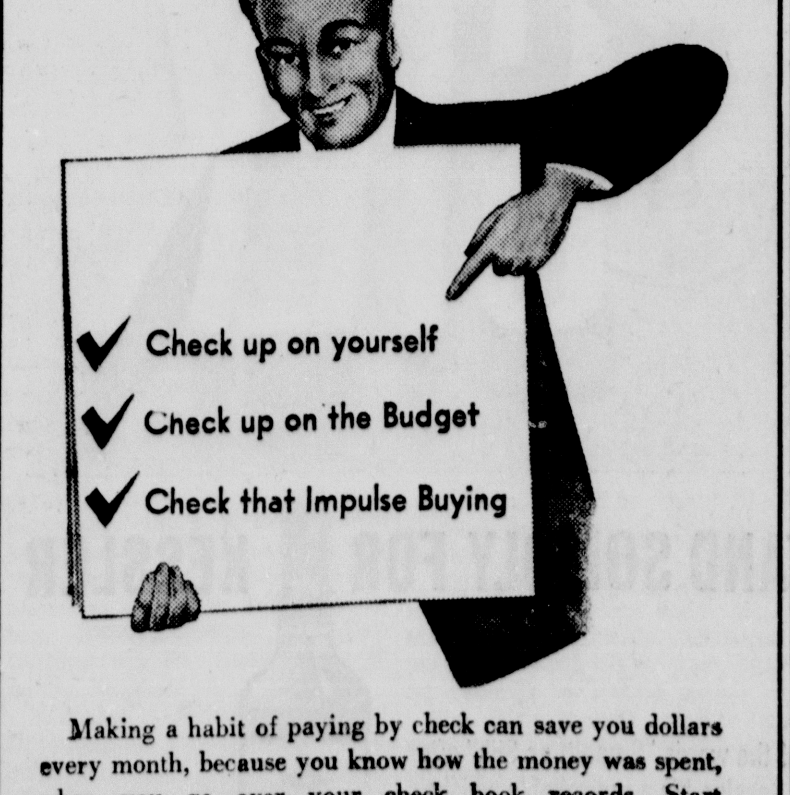

Making a habit of paying by check can save you dollars every month, because you know how the money was spent, when you go over your check book records. Start "checking up" today!
State Savings Bank
Manistique, Mich.
Member Federal Reserve System, Federal Deposit Ins. Corp.

Tribune Wins State Award

EAST LANSING (AP) — Gov. George Romney has asked the annual convention of the Michigan Press Association for cooperation in correcting what he called "the false myth that government can solve all our problems."

Romney asked the editors to help push a new concept of citizen responsibility in public service, especially at the local level.

Winners of awards for general excellence among Michigan's weekly newspapers were announced at the banquet Saturnight.

The winners:

Circulation up to 15,000 — 1, Ravenna Times; 2, Morenci Observer; 3, tie between Millington Herald and Shepherd Argus.

Circulation up to 2,500 — 1, Crystal Falls Diamond Drill; 2, Sebewaing Blade-Crescent; 3, Frankenmuth News.

Circulation up to 4,000 — 1, **Manistique Pioneer Tribune**; 2, Fenton Independent; 3, West Branch Ogemaw County Herald.

Circulation of 4,001 and up—1, Lapeer County Press; 2, Caro Tuscola County Advertiser; 3, Mason Ingham County News.

Suburban class — in Wayne, Macomb, Oakland and Kent Counties 1, Wyandotte News-Herald; 2, Birmingham Eccentric; 3, Dearborn Press.

Dance Planned For Activity Bus Fund-Drive

The Manistique citizens "back the activity bus" committee is planning a spring dance in early April to assist the board of education with funds for this purchase. At a recent meeting it was decided the dance would be held in the school gymnasium and music would be furnished by "We Three," from Manistique.

The board will receive quotations for a bus at the next regular meeting, Feb. 11. Specifications call for a 72-passenger cab-over-engine unit which will convert to at least a 45-passenger with contour seats.

The Manistique school district at present rents a bus for activity functions. Currently approximately 26 trips are made a year. These activities include football, basketball, track, band, chorus, debate and forensics.

If the district were to own a bus the additional uses could include field trips for many classes, students conferences (Girls Athletic Assn., Student Council, Future Teachers) and additional band and chorus concerts and festivals.

By state regulations, any school-owned bus is limited in its use to those functions which are sponsored by the Board of Education.

Bowling Notes

WEDNESDAY NIGHT LEAGUE

Team	W	L
Drewrys	10	2
Paquette Oil	10	2
Pabstranauts	9	3
Inland	8	4
Mark Rambler	8	4
Bosch	7	5
Coca Cola	5	7
Hammerhads	5	7
LaCroix	5	7
Valliants	5	7
Whitecaps	5	7
Edison Sault	4	8
Homer's Bar	4	8
Nationals	4	8
State Bank	4	8
Blaney Park Resort	3	9

Five High Averages

P. Deloria 174, P. Osterhout 172, F. Ballas 166, D. Wood 157 and C. Olson 153.

HTG: Paquette Oil 830; HTM: Paquette Oil 2414; HIG: M. Lemirand 214; and HIM: D. Tufnell 571.

City Briefs

Mr. and Mrs. William McEachern, Cooks, have left for Copperas Cove, Texas, where they will spend two months with their son-in-law and daughter, Mr. and Mrs. Donald Heinz.

Navy blimps escorted 89,000 surface vessels during World War II without loss to enemy submarines.

Manistique Classified

Personal

WANTED — Ride to Detroit today or Sunday. Share expenses. Call 341-2116, Leon Duquette.

Card Of Thanks

Christensen

We wish to thank all our neighbors, friends and relatives and all who in any way aided us in our recent bereavement. We especially thank the Rev. Ingmar L. Levin, the physicians, nurses and staff of Schoolcraft Memorial Hospital and Messier - Broullire Funeral Home.

The Family Of
Mrs. Edith Christensen

Bowling Notes

9:00 MONDAY

Team	W	L
Dells Bells	36½	15½
Kresges	29	23
Harnischfeger	25	27
Hughes Heating	25	27
Western Auto	21½	30½
Old Milwaukee	19	33

Five High Averages

Alice Jones 143, Shirley Trombley 136, Carol Terres 135, Bernice Roy and Joyce Jensen 132 and Esther Lorey 128.

HTG: Harnischfeger 671; HTM: Harnischfeger 1966; HIG: Bernice Roy 170; and HIM: Bernice Roy 451.

9:00 THURSDAY

Team	Points
Pabst	32
Piggly Wiggly	27
Strohs	26
Gafner's Automotive	24
Blatz	23
Dells	22
Delta Shoe Service	20
Escanaba Steam Laundry	18

Five High Averages

Lois Cox 164, Shirley Peltier 159, Finna Sorris 157, Theresa Pepin 152, Aggie Baribeau 148 and Honey Williams 148.

HTG: Piggly Wiggly 846; HTM: Piggly Wiggly 2276; HIG: Lois Cox 193; and HIM: Lois Cox 553.

ELK'S 9:00 FRIDAY

Team	Points
Highland Elks	45
Has Beens	44
Stone House	32
Groos Drug	7

Five High Averages

Phenix Benard 188, Barney Barnhart 177, John Boyle 171, Harry Needham 166 and Spar Sager 165.

HTG: Highland Elks 879; HTM: Has Beens 2495; HIG: Phenix Benard 222; and HIM: Phenix Benard 593.

HOLIDAY 7:00 WEDNESDAY

Team	Points
Granada	37
Crown Life	37
Beck's Plumberettes	35
Birds Eye	33
Neisners	30
Drewrys	30
West End Drug	24
Teal's Evergreens	18

HTS: Granada 2079; HTG: Granada 754; HIS: Arletta Brazeau 500; and HIG: Arletta Brazeau 199.

Five High Averages

Helene LaPorte 150, Arletta Brazeau 149, Lou Barnhardt 147, Irene Myers 144 and Lorraine Johnston 143.

HOLIDAY MINOR

Team	Points
Ness Contractors	4
Johnnies Bar	3
Skinny's Bar	3
Anthony & Co.	3
Andy's Bar	1
Amvets-Michigan Hotel	1
Riverside Auto	1
Coyne Chevrolet	0

Five High Averages

J. Holmes 173, C. D'Arcy 165, J. Moniowczak 164, J. Cousineau 161 and E. Baribeau 159.

HTG: Ness Contractors 799; HTM: Johnnies Bar 2259; HIG: P. Coyne 194; and HIM: R. Chaulklin 505.

DELTA LEAGUE

Team	Points
Bark River Lions	3
Kiwanis 2	3
Teachers	3
Rotary	2
Plumbers	2
Bark River Culverts	1
Kiwanis 1	1
Benson Optical Co.	1

Five High Averages

Ken Peterson 168, Phil Norman 164, Frank Adams 163, Louis Kleiman 162 and Bill Hemes 161.

HTG: Teachers 362; HTM: Bark River Lions 2435; HIG: Alan Davidson 224; and HIM: Frank Adams 552.

TEACHERS LEAGUE

Team	Points
Milly's Dillys	19
Our Things	18
Maryglads	15½
Untouchables	14½
Gipps Jipps	11
Full House	7
Unpredictables	7
Sweet Williams	4

Five High Averages

Men: B. Meyer 174, B. Puckelwartz 168, K. Peterson 167, K. Myllyla 159 and H. Ladin 153.

Women: L. Friberg 140, M. Bramer 131, M. Newton 131, H. Masterson 130, B. Beck and M. Oliver 127.

HTG: Milly's Dillys 634; HTM: Maryglads and Milly's Dillys 1722; HIG: B. Meyer 204, L. Friberg 174; and HIM: K. Peterson, M. Bramer 456.

TUESDAY EARLY BIRD LEAGUE
First Half Finals

Team	Points
Drewrys	39
Cliffs	38
Strohs	31
First National Bank	30
Delta Music Center	26
Bosch Ponies	25½
P & H	19½
Deloria Sales	16

Five High Averages

Rosie Thorsen 152, Alice Jones 150, Esther Carlson and Viv Wesalowski 141, Anna Mae Granskog 140 and Pat Tobin 139.

HIG: Florence Poquette 199; HIS: Rosie Thorsen 487; HTG: Drewrys 719; and HTS: Cliffs 2094.

Pro Basketball

By The Associated Press

Eastern Division

	W.	L.	Pct.	G.B.
Boston	37	14	.725	—
Cincinnati	36	19	.655	3
Phila'phia	23	29	.442	14½
New York	17	41	.293	23½

Western Division

	W.	L.	Pct.	G.B.
San Fran.	31	23	.574	—
St. Louis	32	24	.571	—
Los Angeles	31	24	.564	½
Baltimore	21	32	.396	9½
Detroit	14	36	.280	15

Saturday's Results

Boston 119, Philadelphia 111
San Francisco 125, New York 106
St. Louis 113, Los Angeles 96
Detroit 112, Baltimore 111

Sunday's Results

Cincinnati 119, Boston 117 (ot)
San Francisco 120, Baltimore 118 (ot)
St. Louis 107, Los Angeles 105

Today's Games

No games scheduled

Tuesday's Games

Detroit at San Francisco
Los Angeles at Cincinnati
Baltimore at New York

Michigan Scores

By The Associated Press

BASKETBALL

Michigan 95, Michigan State 79
Marshall 87, Western Mich. 82
Minnesota-Duluth 85, N. Mich. 72
Villanova 79, Detroit 70
Buffalo 73, Wayne State 72
Defiance 116, Spring Arbor 101
Alma 101, Lawrence Tech 89
Indiana Tech 73, Olivet 58
Ferris State 94, Soo Tech 78

SWIMMING

Minnesota 56, Mich. State 49
Chicago Loyola 55, Detroit Tech 39
Michian 62, Princeton 42

FENCING

Michigan State 14, Air Force 13
Michigan State 15, Wisconsin 12

GYM

Michigan 62½, Indiana 48½

WRESTLING

Michigan 18, Pittsburgh 6
Mich. Tech 16, Minn.-Morris 14

HOCKEY

Michigan 12, Colorado College 4
Mich. Tech 4, Minn.-Duluth 2
Minnesota 4, Michigan State 2

Manistique News

Briefly Told

The Social Club meets Wednesday at 8 p.m. at the home of Mrs. Eva Chartier, S. First St.

Womens' Benefit Assn. meets Tuesday at 8 p.m. at the home of Mrs. Alvin Carlstrom, 118 S. Second St.

Church school teachers of Zion Lutheran Church meet Tuesday at 7 p.m. in Augustana Hall.

Lakeside Lodge 371 will hold regular communication at 8 p.m. today in the Masonic Temple. Lunch will be served. Visiting Masons are invited.

Presbyterian Guild meets Wednesday at 8 p.m. in Westminister Hall. Leader will be Mrs. Neil Reese. Hostesses are Mrs. John Girvin and Mrs. Nick Modders.

Presbyterian Womens' Society meets Wednesday at 3 p.m. in Westminister Hall. Mrs. Ludwig Hough will lead the study of Colossians. Hostesses are Mrs. H. K. Peterson and Mrs. George Rasmussen.

Manistique High and Junior High PTA meets Tuesday at 8 p.m. in the High School. High School counselors will have charge of the program. Sponsorship of school bus will be discussed.

Public Safety officers ticketed Dennis Michalik, 18, of Arbutus Ave. for failure to stop in the assured clear distance after an accident at 11:50 p.m., Jan. 31. Officers said Michalik struck the rear of a car driven by Alexander J. LaLonde, 50, of 543 Michigan Ave. on S. Cedar St. while LaLonde was stopped for a car ahead of him.

Dartball

COUNTY CHURCH LEAGUE

Team	W	L
Red Shirts	9	3
Calvary Lutheran	8	4
Presbyterian I	8	4
Presbyterian II	8	4
R. L. D. S.	7	5
Christ The King II	6	6
Bethany Lutheran	6	6
Bethany Lutheran	6	6
First Lutheran	4	5
Christ The King I	5	7
First Methodist	4	8
Immanuel Luth.	3	9
Central Methodist	1	8

Batting .400 or more

Red Shirts — Erickson 469 and Ebbeson 465.
Calvary — Lundin 453, Brannstrom 426, Johnson 423 and Nelson 422.
Presbyterian I — Rasmussen 500, Kammeier 406, Reno 400 and Ostlund 400.
Presbyterian II — Olson 489, Nelson 416 and Martinson 407.
Bethany — Nelson 461.
Christ The King I — Artley 420 and VanDeWeghe 408.
Immanuel Luth. — K. Rian 432.
Central Meth. — Moyle 405.

Schedule For Tuesday, Feb. 4

First Lutheran at Presbyterian I
Christ the King II at C. The K. I
Red Shirts at Immanuel Luth.
Central Meth. at R. L. D. S.
Calvary Luth. at First Methodist
Presbyterian II at Bethany Luth.

College Scores

By The Associated Press

EAST

S. Bonaventure 75, San. Clara 54
Princeton 65, Pennsylvania 52
Seton Hall 94, Georgetown 90
Holy Cross 99, Boston Col. 71
New York U. 86, Army 66
Providence 83, Rhode Island 76
Yale 75, Harvard 62
Brown 66, Dartmouth 62
LaSalle 80, St. Joseph 70
Penn State 79, Temple 65
Pittsburgh 108, Carnegie Tech 75
St. John's 83, Niagara 67
Fordham 66, Canisius 57
Syracuse 96, Manhattan 65
Lafayette 85, Colgate 81
Rutgers 93, Delaware 60

SOUTHWEST

Ariz. St. U. 58, Tex. West. 56
Texas A&M 74, Rice 70
St. Louis 57, N. Texas St. 55
Texas Tech 94, Texas 90
Arizona 71, S. California 63
Arkansas 74, Baylor 70
S. Methodist 79, Tex. Christ. 67
Grambling 111, Prarie View 93

SOUTH

Kentucky 77, Florida 72
Davidson 129, Va. Military 91
Auburn 81, Vanderbilt 63
Duke 121, Navy 65
Georgia Tech 93, Alabama 81
W. Virginia 81, Vir. Tech 73
Louisiana St. 77, Mississippi 67
Mississippi St. 81, Tulane 77
Georgia 79, Tennessee 67
Miami, Fla. 85, Florida South. 78
Maryland 80, George Wash. 76
Marshall 87, W. Michigan 82
Virginia 50, N. Carolina St. 48
Furman 71, Richmond 60

MIDWEST

Michigan 95, Michigan St. 79
Wichita 100, Marquette 63
Villanova 79, Detroit 70
Louisville 83, DePaul 79
Chicago Loyola 85, Iowa 71
Tulsa 74, Cincinnati 58
Illinois 73, Northwestern 71
Purdue 87, Indiana 84
Xavier, Ohio 82, Dayton 81
Drake 63, Bradley 61
Oklahoma St. 67, Iowa St. 53
Kansas State 58, Kansas 55
Colorado 90, Oklahoma 77
Minnesota 111, Wisconsin 92
Creighton 106, Aquinas 60
Missouri 78, Nebraska 60
Evansville 79, Valparaiso 49

FAR WEST

UCLA 87, Calif., Santa Barb. 59
Oregon St. 67, Washington 59
Utah 79, Utah State 67
Brigham Young 57, Denver 56
Oregon 72, California 64
Portland 75, Memphis St. 66
Wyoming 62, Air Force 59 (OT)
Colo St. U. 77, Montana St. 65

Wanted to Buy

OLD ELECTRIC or wind-up trains, manufactured prior to World War II, any condition. Describe and state price to box 9212 care of Daily Press.

For Sale

GERT'S A GAY GIRL — Ready for a whirl after cleaning carpets with Blue Lustre. Rent electric shampooer $1. THE FAIR STORE, 3rd floor.

WINDOW SHADES, washable, cut to your measurements HAWES PAINT AND FLOOR COVERINGS 920 Ludington Dial ST 6-0150.

USED SPECIALS THAT SAVE YOU MONEY . . Apartment size Gas Range in good condition . . . Seven piece Walnut Dining Set . . . 3 Piece Bedroom Set . . . 5 Piece Breakfast Set . Davenport . . . 2 Lounge Chairs . . . Refrigerators . . . Electric Ranges . . . Gas Ranges . . . Small Oil Heaters . . . Washing Machines . . Dinette Sets . . . See them at . . . PELTIN'S FURNITURE.

MOBILE HOMES at Big Savings Furniture or anything in trade. U.P TRAILER SALES, IRON MOUNTAIN, Mich.

RUMMAGE SALE, Monday, Tuesday and Wednesday. 617 S. 12th St.

2,000 CHICKENS, Live or dressed. Will deliver the dressed ones. Phone HO 6-7475.

SAVE ONE THIRD On your fuel bill. Complete insulation flooring service, finest equipment, monthly payments, mineral wool used. Estimates free. Northern Improvement Co., Box 454, Marinette, Wis. Phone 735-7141.

WRECKER, 1½ ton Chevrolet chassis, twin boom, Holmes crane. Sauers' Garage.

CLEAN YOUR RUGS, Davenports, Chairs, Carpeting with our rental equipment Easy to use, economical. HAWES PAINT AND FLOOR COVERINGS 920 Ludington. Dial ST 6-0150.

WOOD FOR SALE - Soft slabs and hard slabs. Cut any length; also kindling. Dial ST 6-5190.

PLOUFF RADIO & TV
Repair and service all makes. Dial GA 5-1171.

WHY BUY? YOU CAN RENT! New Baldwin Pianos or Organs only $10.00 monthly and up. MARRIER MUSIC — ST 6-5650.

SPECIAL ON HIGHLIGHT, Self-storing and Jalousy Aluminum doors, $26.50 and up. We service and repair all makes. Meyer's Aluminum & Fiberglass Products, 451 Stephenson Ave.

RADIO & TV REPAIRS
Expert Service. Dial ST 6-7351
MEISSNER RADIO & TV

WE BUY, SELL, AND TRADE. What have you TRADING PLACE, 713 Ludington. Dial ST 6-0631.

1,400 9 MONTH OLD, Dekalb chickens 50c each. Taylor Poultry Farm, Schaffer, HO 6-5539.

COMPLETE AUTO BODY Repair business and equipment for sale. For details Phone ST 6-4727 or ST 6-0156.

VENETIAN BLINDS — Measurements and installation free of charge, also installation of new tapes and cords in your present blinds. HAWES PAINT AND FLOOR COVERINGS. 920 Ludington. Dial ST 6-0150.

WE BUY and trade used furniture. Call PELTIN'S, 1307 Ludington. Dial ST 6-4644.

YOUR GARAGE DOOR OPERATOR opens that heavy door and turns on the light at the touch of a button. Special prices on Barcol equipment due to quantity purchase. ARVID ARNTZEN, Rte. 1, Escanaba, Michigan.

and grove, all sizes 1" board doors 2x2 - 2x4 - 2x6 - 2x12 - 3x12 - 1x4 tongue and grove, all sizes 1" boards, doors all sizes, windows and frames. Pipe and fitting lavatory, hardwood flooring, electric supply; 3x5 slate board, Old St. Anne School, 10 to 5. Dial ST 6-7925 or ST 6-7475.

LEATHER CHOPPERS
Special at $1.00
SURPLUS STORE
1115 Ludington St.

FLOOR SANDERS — Edgers, hand sanders complete rental equipment for refinishing floors and trim. Berry Bros. floor seals, and varnishes. HAWES PAINT AND FLOOR COVERINGS. 920 Ludington St. Dial ST 6-0150.

See NESS GLASS for . . . LOF Curved Glass Windshields for all cars . . . NESS GLASS CO., 1509 Ludington. ST 6-5151.

GIRLS' SWEATERS
Special Purchase $1.69 and $2.44
FINEMAN'S F & G

MANY USEFUL GIFTS For Mother and baby. You write for free catalog to Wm. G. Peterson, Box 24, Escanaba, Michigan.

ONE CO-OP Thomas Grain Drill, for parts; Also one Assist Iron Age potato planter, 2 row, also used laths. Clayton Ford, Cornell.

RUMMAGE SALE — Brampton Rd., M-35, ½ mile North of Pinehaven Rest Home. Large assortment of childrens and adult clothing. Jackovitch residence. Continues for two weeks.

TY-DE-TOT HIGHCHAIR Bib fits baby 'til highchair isn't needed. Keeps baby clean. Vinylite Plastic, pink, yellow or blue. $1 to Wm. G. Peterson, Box 24, Escanaba, Michigan.

Help Wanted, Female

WANTED GIRL with knowledge of bookkeeping and typing, office located in Green Bay, Wisconsin. Congenial personality, pleasant surroundings, salary commensurate with ability. Write U.S. Plywood Co., 127 Main St., Green Bay, Wis.

WOMAN WANTED, Cooking experience necessary, liberal salary and benefits. Apply in person to Mr. Valach, Neisner's.

WAITRESS WANTED, Part time, over 21 years, night work, no phone. Apply in person, Tommy's Restaurant.

Help Wanted-Male-Female

NEWBERRY
MANISTIQUE
MUNISING
Neat Appearing part time help, male or female for Fuller Brush route sales. 1624 16th Ave. S., Escanaba.

GENERAL CARPENTER work and cabinet making. Also lumber for sale. Dial GA 8-9525.

Situations—Work Wanted

FURNITURE REUPHOLSTERED and repaired. Fast service, fine slection of fabrics, also reupholstered furniture for sale. Phone ST 6-4382 for free estimates.

LEGAL NOTICES

NOTICE OF PUBLIC SALE

Notice is hereby given that the undersigned will sell a 1955 Chevrolet 2 Dr. VB55J214523 at Public Auction on February 5, 1964 at 1:01 P. M. at E. Beaudry Chev., Gladstone, Michigan, where car may be inspected prior to sale. The undersigned reserves the right to bid at said sale.

GENERAL MOTORS ACCEPTANCE CORPORATION — By: M. C. Rank
16504 — Feb. 3-4

Real Estate

FOUR BEDROOM HOME, Aluminum siding and windows, large 28 x 30 garage $9,000. Inquire 206 N. 19th St. from 8 a. m. to 4.

4 BEDROOM HOME with attached office or display room, large 2 car shop garage. Ideal for small business or professional business. Phone ST 6-6979 after 5 p.m.

TWO APARTMENT HOME, South side location, oil heat, full lot. Close to church and shopping area. Phone 786-3466.

ABSTRACTS Do not require much time to prepare. An abstract and lawyers opinion may reveal defects in your title, however, which may require some time to correct. Why wait until it is too late? Get your abstract now.
DELTA ABSTRACT COMPANY
Our 75th Year
801 Ludington Escanaba 786-3511

NORTHSIDE RETIREMENT HOME
Ideal for older couple, all on one floor, beautiful landscaped corner lot and garage. Full price only $12,000. Ask for Al Belanger ST 6-1308 or GR 4-5771.
STATE WIDE
2209 Ludington
Open 8 a. m. to 6 p. m.
MONDAY Thru SATURDAY

ATTENTION MANISTIQUE AND COOKS RESIDENTS
40 acres adjoining Hiawatha Federal Forest, including improved 7 room home, orchard and many extras, situated in Inwood Township. (Richard Kalbfleisch property)
JOHN F. PEARSON
PROPERTY APPRAISAL
REAL ESTATE - INSURANCE
1507 10th Ave. S., Dial ST 6-4029

Help Wanted - Male

PIECEMAKERS To Cut cedar posts north of Cornell. Call EL 6-3953 after 6 p. m.

OWN YOUR OWN BUSINESS Get paid weekly, healthful work. Liberal terms to right man in choice territory as sales representative for Wisconsin's Greatest Nursery, established over 55 years. No delivering or collecting. Liberal guarantee. Nurseries of over 650 acres at Waterloo, Wisconsin. Write McKay Nursery Company, Waterloo, Wis.

$17,000 FOR RIGHT MAN Over 40 in the Escanaba area. Take short auto trips to contact customers. Write M. D. Brooks, vice pres., Texas Refinery Corp., Box 711, Fort Worth 1, Texas.

2 PIECEMAKERS, Foster City area. Camps to batch. Dial ST 6-0230.

LOCAL CONCERN
Wants married men with ability to meet public. Permanent. 6 day week. Must be willing to work hard. Write Box 7654, Care of Daily Press.

Personal

HURRY! HURRY! HURRY! You can still get those graduation pictures taken without a long wait . . . BUT DON'T DELAY as orders are coming in fast. Call today for an appointment.
RIDINGS STUDIO
1610 Ludington ST 6-6653

I WILL NOT BE RESPONSIBLE for any debts incurred by anyone other than myself after this date January 31, 1964. NESTER ERICKSON, 720 N. 4th Ave., Gladstone.

Business Opportunities

LOCAL BUSINESS or individual interest in bicycle repair business, complete parts and tools. Available from former Escanaba Sports Shop. Excellent opportunities with low investment. Phone ST 6-2529 evenings.

Services

MOVING
LOCAL AND LONG DISTANCE
ST 6-6560
GUINDON
MOVING AND TRUCKING
NORTH AMERICAN VAN LINES
STORAGE - CRATING - PACKING

WELL DRILLING
Chet Rice—ST 6-7888
Free Estimate Cheerfully Given.
2403 Ludington St. — Escanaba.

COMPLETE VACUUM Cleaner service, all makes and models, new and used cleaners for sale, GASMAN'S VACUUM CLEANER SERVICE, 420 S. 7th St. Phone ST 6-2544. Authorized Hoover sales and service.

WELL DRILLING
Fred Rice—ST 6-1359
1123 10th Ave S.

GEORGE'S TV & RADIO SHOP
Reliable Service — ST 6-3163
705 S. 15th St., Escanaba

WELL DRILLING
Call or write Frank L. Nelson. All work guaranteed. Phone ST 6-0841. BOX 319, Rte. 1, Escanaba.

DEMMING WATER PUMPS
Sales and Service, new & used pumps. R. NORDQUIST HEATING. ST 6-0413.

LOCAL AND LONG DISTANCE
ERICKSON MOVING
AGENT FOR UNITED VAN LINE
ST 6-0231
STORAGE, CRATING, PACKING

INCOME TAX SERVICE
F. W. ANDERSON, 910 S. 10th St.
Phone ST 6-6322

FROZEN SEWER LINES THAWED Call A-1 SEPTIC TANK SERVICE GR 4-5714. We give S&H Stamps.

Income Tax Prepared
Bookkeeping system installed & service. AUDITAX BOOKKEEPING SERVICE, 800 5th Ave S. Escanaba. Phone ST 6-5131.

SEPTIC TANKS Cleaned & Installed, We give S&H green stamps. Mills Septic Tank Service, ST 6-3792.

SEWING MACHINE SERVICE plus sales and parts. TEBEAR SEWING CENTER, 1117 N. 1st Ave.

DELTA WATCH REPAIR
Located at T&T HARDWARE
Formerly With Amundsen-Pearson

Get Fast Results from the Escanaba Daily Press

CLASSIFIED SECTION

PHONE ST 6-2021
Gladstone GA 5-9741
Manistique 341-5529

WANT AD RATES

MINIMUM 20 WORDS

1 day — CASH RATE $1.20
3 days — CASH RATE $2.80
6 days — CASH RATE $4.60

Want ads must be in by 10:00 a.m. daily (9:30 a.m. on Saturday) on the day of publication.

For best results, write your WANT AD naturally and clearly. Low word rates permit a complete description at small cost.

Place ad for six times. Cancel when you get results. You will be charged only for the number of times run at the current word rate.

TABLE SHOWING WANT AD COSTS 20 WORDS and OVER

Words	1 tm	3 tms	6 tms
20	1.20	2.80	4.60
21	1.26	2.94	4.83
22	1.32	3.08	5.06
23	1.38	3.22	5.29
24	1.44	3.36	5.52
25	1.50	3.50	5.75

Groups of figures count as one word. Each initial is considered the same as one word. For example:

Dial ST 6-1234 — Two words
325 S. 10th — Three words
A. Smith & Co. — Four words

Errors in advertising should be reported immediately. The Escanaba Daily Press is responsible for only one incorrect insertion.

For Rent, Furnished

3 ROOM UPPER Furnished apartment. Private entrance. Inquire 429 S. 16th St.

FIRST FLOOR Apartment, bedroom, combination kitchen and living room, lots of closets and drawers, $48 a month or $12 a week. Everything furnished Small child O.K. GA 5-1831.

FIVE ROOMS And Bath, furnished or unfurnished, light, pleasant warm. Escanaba south side. Available Feb. 15. Can be seen any time. For appointment call 428-9538.

LOWER COMPLTTELY Furnished, 3 rooms, fireplace, closets, cupboards, light sunny large living room, garage. ST 6-5690.

1 LARGE LIVING, Sleeping room, full bath, cooking facilities, private entrance, utilities furnished at 417 1st Ave. S. Inquire 419 1st Ave. S. or Phone ST 6-7369.

4 ROOMS And bath furnished apartment, automatic heat, and hot water, TV cable and garage. Inquire at 524 S. 7th St.

FURNISHED Or Unfurnished apartment for rent. Dial ST 6-6607.

For Rent - Unfurnished

CLEAN 2 BEDROOM Duplex Apartment. Heat and water furnished. Large yard. Inquire 211 Ogden.

3 ROOMS AND BATH Upper apartment, heated and partly furnished, 1021 1st Ave. S. Phone ST 6-1807.

3 BEDROOM LOWER Apartment, heated, built-in cabinets, wired for washer and dryer, gas or electric. ST 6-7737 - 609 Stephenson Ave.

UNFURNISHED APARTMENT, upper 2 bedrooms, heated, hot water furnished. Dial ST 6-0670. May be seen at 708 Bay St. on South side.

HEATED FIVE OR Six Room upper apartment with bath. Parking space included. Phone ST 6-4541 or Inquire 1312 4th Avenue South.

UPPER APARTMENT, 405 S. 8th St. Hot water, steam heat, cable, electric and gas hookup. Dial ST 6-7152 after 5:30.

2 BEDROOM Upper Apartment, stoker heat, cable available. Inquire 320 S. 7th St.

FOR RENT: Peace of mind! By subscribing to our heating service you will be worry free throughout the coldest winter days. Mobilheat is guaranteed to be clean and yet efficient for complete peace of mind. Dial ST 6-2282. ELLINGSEN - MacLEAN OIL CO.

3 BEDROOM DUPLEX, basement and oil furnace. Dial ST 6-6216.

MODERN 3 BEDROOM House at 308 S. 2nd Ave., stoker heat, newly redecorated, also 3 bedroom upper apartment. Call ST 6-7161, 222 S. 3rd St.

2 BEDROOM Heated upstairs apartment, 211 S. 9th St. $50 per month. Inquire downstairs.

AVAILABLE IMMEDIATELY Comfortable, large 2 bedroom apartment, full length drapes and heat furnished. South side location. Dial ST 6-6278.

Wanted To Rent

ROOM AND BOARD for college students. Phone ST 6-5802.

THREE BEDROOM HOME in Escanaba area with option to buy. Call ST 6-2021 and ask for Diane.

For Rent - Commercial

STORE BUILDING. Ideal for small store or business office, heart of business district, 922 Ludington. City steam heat. For details call Dr. G. W. Benson, ST 6-2442.

Farm Supplies

25# DOG FOOD $2.50. ESCANABA FEED STORE, 700 Stephenson Ave.

Automotive

1958 CHEVROLET Impala Coupe, 348 engine, standard transmission, in good condition. ST 6-3219.

1962 OLDSMOBILES
Starfire Convertible . . . Dynamic 88 Fiesta Wagon . . . Dynamic 88 Four Door Sedan . . .
All direct from local original owners . . complete with automatic transmission and power steering . . . Prices as low as $2295
Town and Country Motors
2002 Ludington St. Phone ST 6-5531

Escanaba Boxing Team Wins Six Fights

Sovey's Boys Seek First Team Trophy

Escanaba boxers got off to a sensational start in the 22nd annual Upper Peninsula Golden Gloves tournament which opened before a large crowd at the Holy Name gym Saturday night.

Coach LeRoy Sovey's scrappers won six bouts to take a big lead in the race for the team trophy which has been won by Menominee the last two years.

For the first time in the history of the tournament, all of the bouts went the distance without a knockout or technical knockout on the 10-fight preliminary program.

Although the fights were action-packed and furious, there were only two knockdowns in the 30 rounds of boxing.

Finals Saturday

Tournament action will resume Saturday, Feb. 8, with Upper Peninsula champions being crowned in all weights. The winners will earn the right to advance to the Green Bay regional bouts against champions from the Fond du Lac tournament on Feb. 15.

Menominee boxers notched three victories and Sawyer Air Base put a fighter in the winner's circle while Manistique was blanked Saturday night.

Pud Blowers, lanky middleweight, started the victory string for the Escanaba team by punching out a three round verdict over Quentin Randolph of the Air Base. Blowers started fast with two solid rights to the jaw, a left hook to the head and a series of stinging jabs in the first round. Both fighters were cautious in the second round and Blowers sewed it up with a fast third round although Randolph scored well with a long left hand.

Nault In Finals

Wayne Nault of Escanaba slammed his way into the 112 pound finals with a two-fisted attack that was too much for John Schneider of Manistique. Nault looped rights to the head in the first round, had his foe's nose bleeding in the second and teed off with both hands in a good flurry against his taller opponent in the third.

Terry Sovey joined his Escanaba team mates in the victory column with a close decision over Jim Gressel of Menominee at 135 pounds.

Gressel moved forward from the opening bell and carried the fight to Sovey, but late in the first round a piston-like right to the button slowed the Menominee battler. Gressel threw lead rights to the head in the second round while Sovey pumped lefts to the face. The Escanaba scrapper found the range with straight rights to the chin to catch the judges' nod in the third round.

Ron Lindstrom, another Escanaba lightweight, staged a hair-raising rally to upset Menominee's Sid Beaudo in one of the top battles of the night.

Beaudo roared out of his corner throwing bombs with both hands and shook Lindstrom with several solid shots. Lindstrom staved off the bruising attack and tossed two telling rights to the nose late in the first round. Beaudo was penalized by Referee Miles Betts for low punches in the round.

Beaudo continued to throw a steady stream of hooks at Lindstrom in the second round but caught straight jabs and crosses that brought blood flowing from his nose and mouth.

Lindstrom took command in the third round with a two-handed flurry that dropped Beaudo for the mandatory eight count. The Escanaba rookie shot jaarring jabs to the face for a strong finish.

Fran Roberts of Escanaba, making his first appearance in Golden Gloves action, decisioned Bill Lindahl of Menominee at 126 pounds. Roberts hooked both hands to the head of his taller foe in the first round, went to the body in the second and finished strong to get the nod. Lindahl's best round was the second when he worked a stinging straight right to Roberts' head.

Wallin Winner

Dave Wallin, novice middleweight, closed the program with another victory for Escanaba at 160 pounds. He scored a narrow verdict over Bob Kacynski of Menominee who had earlier decisioned Jim Johnson of Escanaba.

Wallin made Kacyniski miss with his switch-hitting style and countered with furious flurries in the first and third rounds.

Kacynski scored a second round knockdown over Johnson in the first fight of the night, turning southpaw and landing a left cross to the head. He had too much experience for the Escanaba boxer who was making his first tournament start.

Tim Davis of Menominee had his hands full in defeating Richard Frey of Manistique at 112 pounds. Both fighters threw caution to the winds and staged a ring war that brought a thunderous roar of approval from the crowd.

Darryl Bacon gave Menominee a victory in the 135 pound class, blasting hard punches to the head and body of Bill Edwards of Sawyer before tiring badly in the third round.

Sawyer's John Farrell edged Jim Spaulding of Manistique in a 147 pound bout. Although outclassed, Spaulding gave a good account of himself and was pitching punches in a losing cause right to the final bell.

Summary:

160 Novice

Bob Kacynski, Menominee decisioned Jim Johnson, Escanaba

Pud Blowers, Escanaba decisioned Quentin Randolph, Sawyer

Dave Wallin, Escanaba decisioned Kacynski

112 Novice

Tim Davis, Menominee, decisioned Dick Frey, Manistique

Wayne Nault, Escanaba decisioned John Schneider, Manistique

135 Novice

Terry Sovey, Escanaba decisioned Jim Gressel, Menominee

Darryl Bacon, Menominee decisioned Bill Edwards, Sawyer

Ron Lindstrom, Escanaba decisioned Sid Beaudo, Menominee

126 Novice

Fran Roberts, Escanaba decisioned Bill Lindahl, Menominee

147 Novice

John Farrell, Sawyer decisioned Jim Spaulding, Manistique

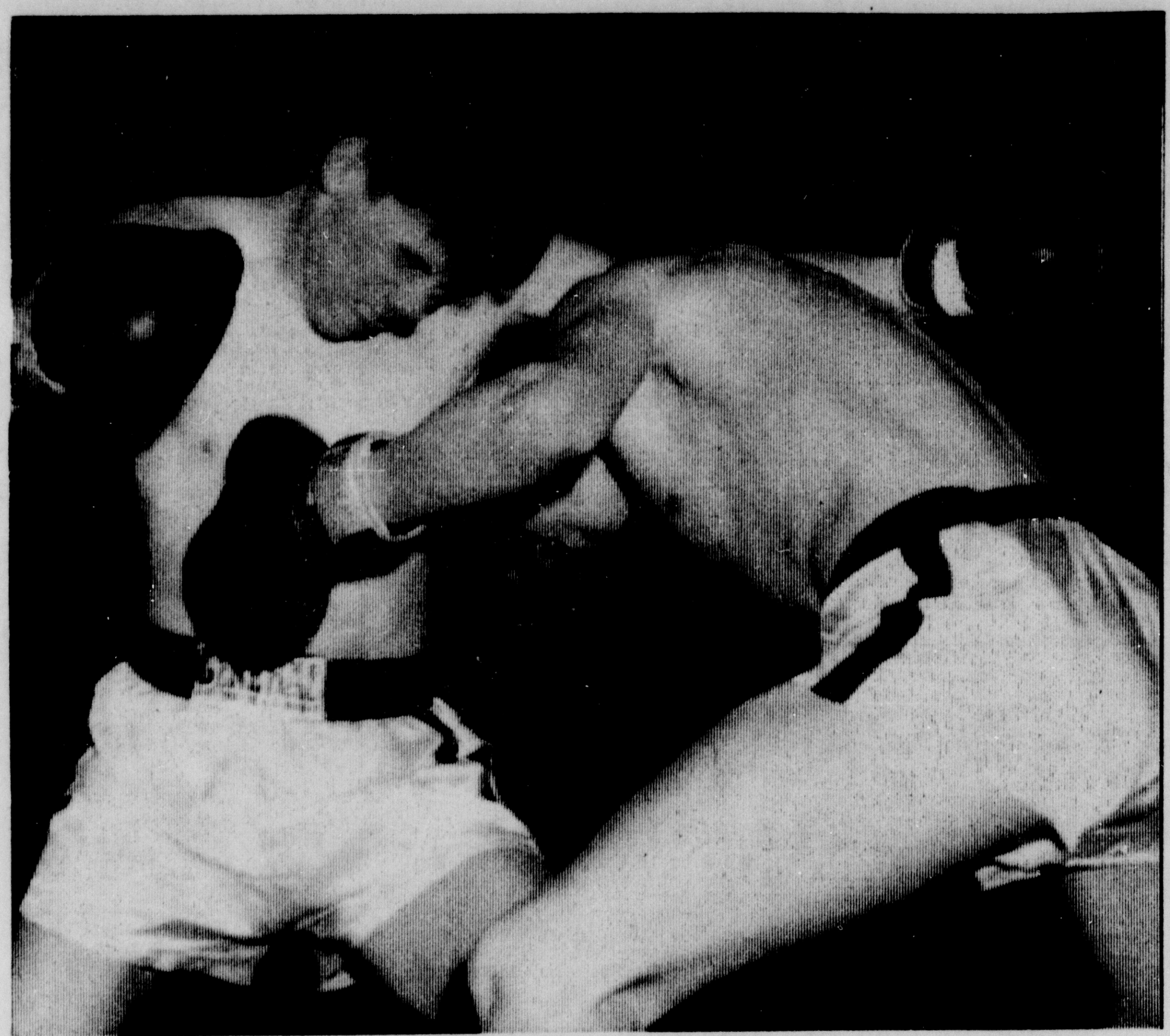

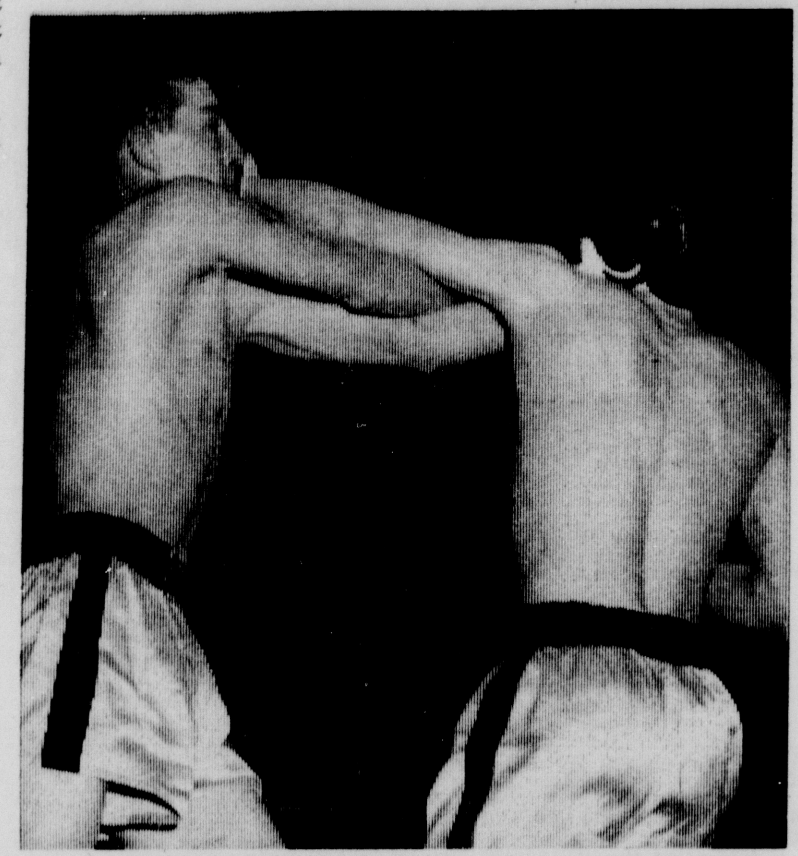

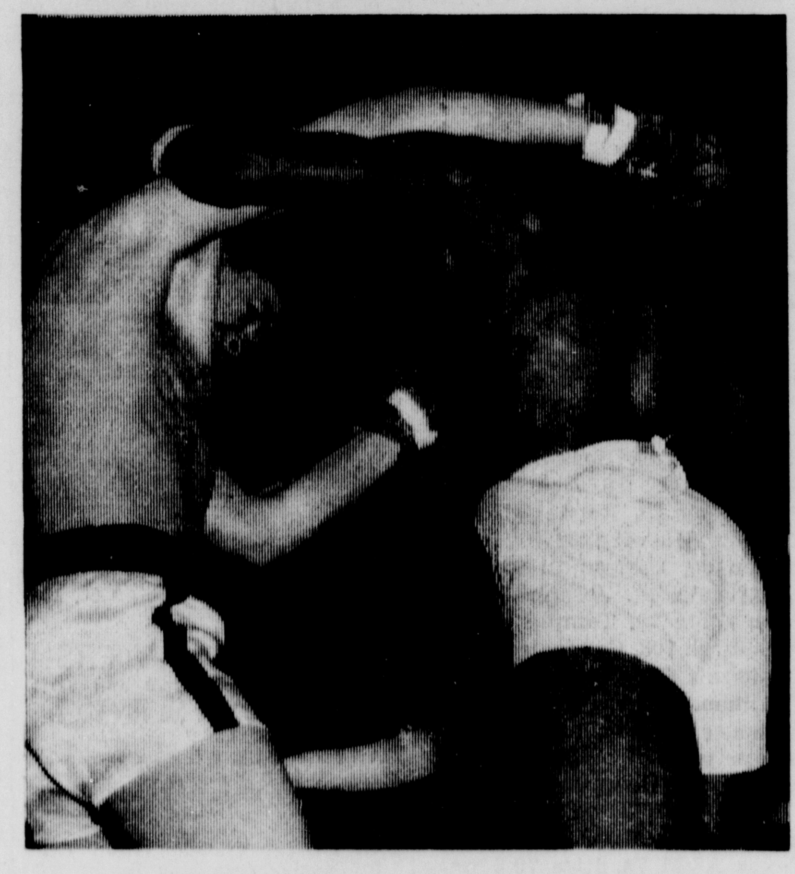

GOLDEN GLOVES action in the 22nd annual Upper Peninsula tournament is pictured by Bernie Schultz, Escanaba Daily Press photographer. In the top picture Escanaba's Terry Sovey tangles with Jim Gressel of Menominee in a 135 pound bout in which Sovey won the decision. In the middle picture, Wayne Nault of Escanaba is shown in action against John Schneider of Manistique. Nault earned the decision. In the bottom picture, Pud Blowers of Escanaba trades punches with Quentin Randolph (wearing headgear) of Sawyer Air Base. Blowers earned the decision. (Daily Press Photos)

Nahma Alone In Top Spot

Team	W	L
Nahma	11	1
Eben	9	2
Trenary	7	2
Garden	6	3
Rapid River	4	4
Perkins	4	7
Cooks	1	7
Rock	1	8
Bark River	0	9

Games Tuesday

Rapid River at Bark River
Carney at Perkins
Champion at Eben
Grand Marais at Cooks

Games Friday

Rock at Bark River
Cooks at Nahma
Champion at Rapid River
Eben at Trenary
Garden at Grand Marais

The Nahma Arrows knocked off their chief challengers in two Central League highlights last week and now hold sole possession of first place in the conference race.

Coach Owen Peterson's Arrows have a record of 11 victories in 12 starts. Eben is now 9-2 and Trenary 7-2 after bowing to the Arrows last week.

Eben invades Trenary Friday in another key contest this week with the loser falling farther behind in the tight race. Nahma hosts Cooks Friday night.

In a non-conference feature Tuesday night, Coach Joe Vestich's Perkins Yellowjackets play host to the undefeated Carney Wolves.

Marquette Wins Skiing Honors

HOUGHTON (AP) — Marquette skiers won both the boys' and girls' team events Saturday in the Blue Key-Michigan Tech Winter Carnival.

The events were held on Mont Ripley near Houghton.

The Marquette girls took first place, edging Hancock. Iron Mountain was third and Houghton fourth. Ishpeming, Calumet and Ontonagon followed in order.

Junior Hockey Team Posts Win

Escanaba's junior hockey team scored a 7-3 victory over Newberry in a Sunday game at the water tower rink.

The rugged clash was marked by fisticuffs and plenty of rough action by both sextets.

Scoring the Escanaba goals were Dick Rusha, Jack Boudreau, Dale Bintner, Bob LaCarte, Bob St. John (2) and Ricky Waak. Frank Duflo scored twice and Dale Fix once for Newberry.

Basketball

U. P. High School

Bishop Baraga 74, Negaunee St. Paul 71
Kingsford 62, Crystal Falls 57

Red Wings Slip To Fifth Place In Hockey Race

DETROIT (AP) — The Detroit Red Wings managed only one point over the weekend and found themselves in fifth place in the National Hockey League today as the New York Rangers continued their surge.

Detroit was bombarded by Montreal, 9-3, Saturday night as Bobby Rousseau scored five goals.

The Red Wings salvaged a 2-2 tie with Toronto Sunday night on Parker MacDonald's goal in a wild third period.

Chicago moved back into a first place tie with Montreal by beating Boston 5-2 Sunday, after playing a 2-2 tie with New York Saturday. New York upset Montreal 4-2 in Sunday's other contest. Toronto defeated Boston 5-1 in Saturday's other contest.

The Red Wings also find themselves playing a tougher schedule before playing host to New York next Sunday.

Detroit plays Chicago in a home-and-home series Wednesday and Thursday, then journeys to Boston next Saturday.

New York, meanwhile, has two games with cellar-dwelling Boston this week before playing at Montreal Saturday.

Frank Mahovlich's goal at the five-minute mark of the first period kept Toronto ahead Sunday until Norm Ullman knotted it at 8:48 of the third period.

The Maple leafs moved ahead again less than three minutes later when Dave Keon drilled the puck through Terry Sawchuck's legs.

MacDonald tied it again a little more than a minute later after taking a pass from mGordie Howe on a faceoff. The assist was Howe's 700th in regular season play—tops in the NHL.

The Red Wings announced Sunday that center Eddie Joyal would be lost for the rest of the season because of a broken wrist suffered in Saturday's loss to Montreal.

X-rays disclosed that Joyal's wrist was broken in two places.

Rod Gilbert, Earl Ingarfield, Vic Hadfiedd and Don Marshall scored New York's goals as the Rangers picked up their third victory in their last five outings. The other two games ended in ties. The Rangers are now 10-3-2 since Jan. 1.

Stan Mikita and John McKenzie each scored two goals to snap Chicago's four-game winless streak. Ron Murphy had opened the scoring for the Black Hawks.

Junior Hockey

Midget

Team	W	L	T	Pts.
Bobcats	3	2	2	8
Jets	2	3	2	6

Teams meet Wednesday, Friday at 6:30, Saturday at 9 a. m. and 3:30.

Juvenile

Team	W	L	T	Pts.
Aces	4	2	1	9
Red Wings	2	4	1	5

Teams meet Monday 6:30, Friday 8, Saturday 10:30 a. m. and 2:15.

Junior

Team	W	L	T	Pts.
Rangers	4	1	1	9
Bruins	1	4	1	3

Teams meet Monday, Wednesday 8, Saturday 1.

Boxing Rules Change Again

DETROIT (AP) — Michigan's two - minute round and 90 seconds rest for boxing have been kayoed. The three-minute round and 60 seconds rest have been restored.

The switch back to the old style is by order of new boxing commissioner Frank Cavanaugh in his first official act on the job since his appointment by Gov. George W. Romney.

Cavanaugh, a former boxer, announced the change on the weekend. He said he felt the former regulations discouraged boxers from signing for fights in Michigan.

Former commissioner Dave Gudelsky put the shorter round and longer rest period into effect in 1962 after the ring death of boxer Benny Paret in New York.

Cavanaugh also went back to three ropes for the ring in contrast to the four ropes ordered by Gudelsky.

Cavanaugh retained the two-minute round for amateur boxers though also cutting their rest period from 90 to 60 seconds.

Here's How Top Ten Made Out

By The Associated Press

How the top ten teams in The Associated Press college basketball poll did last week:

1. UCLA 17-0, beat California Santa Barbara twice 107-76 and 87-59.
2. Michigan, 15-1, beat Michigan State 95-79.
3. Davidson, 16-1, lost to West Virginia 75-73, beat VMI, 129-91.
4. Kentucky, 15-2, beat Florida, 77-72.
5. Vanderbilt, 14-2, beat Arkansas State 108-83, lost to Auburn 81-63.
6. Villanova, 16-1, beat American U. 84-49, beat Detroit 79-70.
7. Wichita, 16-3, beat Cincinnati 62-59, beat Marquette 100-63.
8. Duke, 13-3, beat South Carolina 80-67, beat Navy 121-65.
9. De Paul, 13-1, beat Indiana 85-78, lost to Louisville 83-79.
10. Chicago Loyola, 14-3, beat Dayton 70-56, beat Western Michigan 101-64, beat Iowa 85-71.

Big Ten

Team	W	L
Michigan	6	0
Illinois	3	0
Ohio State	3	2
Minnesota	4	3
Northwestern	3	3
Michigan State	3	4
Purdue	2	3
Iowa	1	3
Wisconsin	1	4
Indiana	0	4

Bishop Baraga Darkhorse

Negaunee St. Paul Suffers First Loss

By JIM TRETHEWEY

If ever the term "darkhorse" applied to a sports team, Marquette's Bishop Baraga Central basketball squad deserves it.

In the final season of Armas Habari's 13th year of coaching at the Marquette Catholic high school, the Royals are beginning to shape up as one of the possible contenders for Upper Peninsula Class B laurels.

Baraga reached the zenith of its comeback effort from an early-season four-game losing streak when it knocked off Negaunee St. Paul, 74-71, Saturday night — the first team to stop the defending Class D champions in 13 games. It was a nip-and-tuck affair all the way, with senior Bill Kessel leading a concerted team effort with 21 points to overcome a 34-point production by St. Paul's Dominic Jacobetti.

Gain Revenge

The victory avenged a one-point setback the Emeralds handed the Royals early in December, gave Baraga an 8-5 season's mark, including seven in the last eight outings, and extended their win streak to four.

The Hamari quintet's performance this winter is in sharp contrast to last season's when the Royals won eight out of the first 11, then dropped seven of the next eight. That was Baraga's first year of competition as a Class B school after years of playing in the "C" division.

Marquette Baraga hasn't won a district tournament game since 1957, has gone much longer since it was able to reach the regional round of post-season play. But its current comeback, which also includes two victories over a strong Escanaba Holy Name five and a one-sided triumph over Hancock, the No. 2 team in the Copper Country, makes it apparent that the Royals are quite capable of giving any team a run for its money.

Three Games Left

The Bishop Baraga quintet — not to be confused with the Copper Country's undefeated Baraga — has only one more home game against Painesdale Feb. 15, then plays at Negaunee and Sault Loretto. The Negaunee game could be an indication of how well Hamari's cagers may fare in tournament competition.

Best of all, from the Royals' standpoint, whoever succeeds Hamari as coach (he's already announced plans to enter the elementary school teaching field next year) will have nearly a ready-made team for the 1964-65 campaign. Baraga will lose only Kessel and two reserves through graduation.

While the Royals are resting from their victory over Negaunee St. Paul, conference championship races enter the home stretch throughout the Upper Peninsula.

Two of the better league tests send Wakefield to Ironwood in a Michigan-Wisconsin headliner, while Ishpeming, hoping that some other Great Lakes team can stop Sault Ste. Marie, plays old-rival Negaunee in the Miners' spacious bailwick. Niagara, on the heels of Kingsford in the Menominee Range chase, hosts Iron Mountain, then takes on Crystal Falls.

Only Baraga and Carney remain undefeated for the 1963-64 U.P. season. The former will seek No. 12 when it hosts Painesdale in a Copper Country match and the latter will be after No. 14 in an exhibition game at Perkins. One of the better exhibitions will find Negaunee St. Paul meeting Trout Creek on the Iron River Armory court. St. Paul took a one-point decision when the teams played in Negaunee early in December.

The week's schedule:

TUESDAY

Menominee at Holy Name
Lake Linden at Calumet
Iron Mountain at Niagara
Iron River at Stambaugh
Rapid River at Bark River
Channing at Pembine
Grand Marais at Cooks
Michigamme at Doelle
Champion at Eben
Carney at Perkins
Watersmeet at Ironwood St. Ambrose
Manistique at Soo

THURSDAY

Ewen at White Pine
National Mine at Trout Creek

FRIDAY

Manistique at Escanaba
Gladstone at Marquette
Newberry at Soo
Houghton at Calumet
Gwinn at Munising
L'Anse at Hancock
Iron River at Iron Mountain
Wakefield at Ironwood
Ishpeming at Negaunee
Kingsford at Stambaugh
Maple at Bessemer
Niagara at Crystal Falls
Lake Linden at Ontonagon
Painesdale at Baraga
Petoskey at St. Ignace
Sault Loretto at Engadine
Watersmeet at Amasa
Rock at Bark River
Mass at Bergland
Brimley at Cedarville
Champion at Rapid River
Florence at Channing
Chassell at Dollar Bay
Cooks at Nahma
Pickford at DeTour
Eben at Trenary
Powers at Felch
Ironwood St. Ambrose at Marenisco
Garden at Grand Marais
Hermansville at Alpha
Republic at Michigamme

SATURDAY

Marquette at Stephenson
Peshtigo at Menominee
Crystal Falls at Gwinn
Cedarville at Rudyard
Norway at Vulcan
Gaylord St. Mary at Brimley
Negaunee St. Paul vs. Trout Creek at Iron River

Demaret Beaten In Sudden-Death

PALM SPRINGS, Calif. (AP) —Tommy Jacobs is getting a little bolder and Jimmy Demaret is getting a little older. Which is not only a rhyme but a reason the $50,000 Palm Springs Golf Classic turned out the way it did.

Jacobs won it, beating Demaret on the second hole of a sudden - death playoff Sunday after they finished the regulation 90 holes in 353 strokes each, seven under par.

Demaret, 53, offered this wry salute to his 28-year-old adversary:

"Tommy's a good boy and it was nice he could win it. After all, I've got a lot of years left and he's about through."

Demaret, who hasn't won a PGA tournament in nearly seven years, admitted the 90-hole exercise left him slightly exhausted. In the playoff, he gave away 25 years.

Jacobs, who has a home at nearby Bermuda Dunes Country Club, won the playoff with a nine-inch putt for a par three on the 92nd hole. Demaret, whose drive left him about 40 feet to the left of the green, was lying three when Jacobs holed out.

That ended a tournament that produced so many ties someone suggested it should be renamed the Wembley Open.

There was a tie after every round. It was Charlie Sifford and Jacobs after the first round, Sifford and Doug Sanders after the second round and Sifford and Bob Charles after the third round. Bill Casper and Chuck Courtney were tied going into the fifth round and Jacobs and Demaret, of course, were tied after 90 holes.

Jacobs got $7,500 of the $50,000 purse. Demaret, who plays only five or six tournaments a year, won $4,000.

Charles and Don January finished in a third-place tie at 354, one shot behind Demaret and Jacobs, and got $3,100 each. Courtney and Bob Goalby were another stroke back and picked up $2,450 apiece.

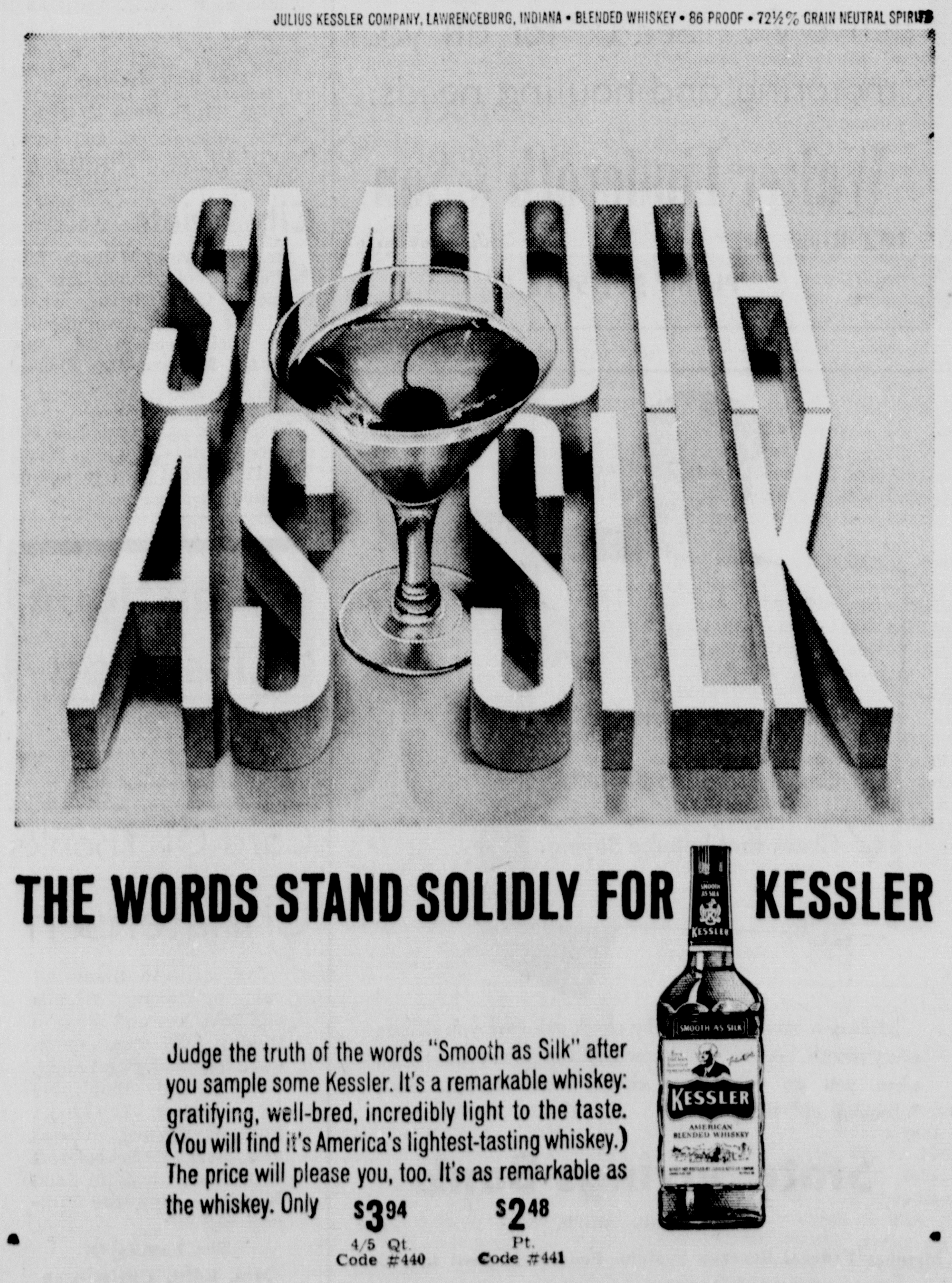

American Girl Captures Second Olympic Medal

By TED SMITS

INNSBRUCK, Austria (AP)—Plucky Jean Saubert of Lakeview, Ore., added a silver medal to her earlier bronze with a flashing run in the women's giant slalom ski race and young Yank figure skaters got off to a strong start Monday in the United States' brightest day in the ninth Winter Olympic Games.

Miss Saubert, 21-year-old Oregon State coed, broke the monopoly of France's brilliant Alpine sister team by tying Christine Goitschel for second — a fraction of a second behind Christine's sister, Marielle, the gold medalist.

The winning time was 1 minute, 52.24 seconds. Jean and Marielle did 1:53.11.

Jean's two medals are the only ones collected so far by the U.S. team. The Soviet Union, on the other hand, is making a team runaway of the Games, with a total of 15 — six gold five silver and four bronze.

The Russians picked up another silver in the Nordic combined, the only other final of the day, with the gold going to Tormad Knutsen, a 32-year-old Norwegian clerk who had been thought too old for such a rigorous skiing test.

Knutsen sped the 9.3 miles of the crosscountry in 50 minutes, 58.6 seconds for 469.20 points.

John Bower of Auburn, Maine, had the ninth best cross-country time with 52:26.4 but finished 15th in the final combined standings with 403.76 points.

Jim Shea was 27th with 346.76 points, after racing the crosscountry in 53:04.2. The third U.S. entry, Jim Page of Lake Placid, N.Y., scratched because of an attack of influenza.

In the start of the men's figure skating competition at the Ice Stadium, Scotty Allen, the 15-year-old schoolboy national champion from Smoke Rise, N.J., shot into fourth place in the first two of five compulsory figures. The final three will be skated Tuesday.

Monty Hoyt of Denver, former U.S. champion, was ninth and Tommy Litz of Hershey, Pa., who shines in free skating, was 15th.

Manfred Schnelldorfer of Germany assumed the lead with 363.0 points.

Hoyt's score was 321.6 and Litz had a total of 306.3.

Four of Russia's gold medals—a record number for one competitor at the Winter Olympics—belonged to one person.

The proud owner is a dimpled blonde speed skater, 24-year-old Lidia Skoblikova.

She completed her feat Sunday by winning the 3,000-meters race after being vicorious at the other three distances. Because of the thaw, water squirted from her blades as she skated across the finish.

Valentina Stenina, Lidia's teammate, and Han Pil Haw of North Korea shared second place. Each received a silver medal.

Another ice queen, 22-year-old Sjoukje Dijkstra of Holland, added the Olympic gold medal for figure skating Sunday night to the two world crowns she won in 1962 and 1963.

Regine Heitzer of Austria was second, barely ahead of Petra Burka of Canada.

Eero Maentyrnata, 26-year-old Finnish customs officials from above the artic circle, earlier captured his second cross-country skiing gold medal. He took the 15 kilometers after previously winning the 30 kilometers.

His victory brought Finland's total of medals to five, second only to Russia.

Harald Groenningen of Norway was second in the 15 kilometers and Sixten Jernberg of Sweden third.

In the lone Alpine event, Francois Bonlieu, 27-year-old mountain guide from Chamonix, France, captured the men's giant slalom. France is third in the medal race with four.

Kark Schranz took the lead in the standings for the Alpine combined world championship, being awarded for the first time by the International Ski Federation on the basis of Olympic performance.

Rupp Seeking 700th Victory Against Georgia

By The Associated Press

Adolph Rupp doesn't much care for cramped old Woodruff Hall in Athens, Ga. Never did. At least not since Feb. 13, 1931.

That's the day he lost his first game as head coach of the Kentucky basketball team. It was at Woodruff Hall. And home-standing Georgia, then as now, was a defensive club. Georgia won, 25-16.

Chances are that the score will be higher than that tonight when Rupp again takes his Wildcats into Woodruff Hall—he once vowed he never would again—but it's likely to be a test of Georgia's defense.

Rupp will be seeking his 700th victory as the Kentucky coach and the Wildcats, ranked fourth in the nation, will be gunning for the Southeastern Conference lead. They share the spot with idle Louisiana State, each at 5-2. Georgia, currently one of the hottest teams in the league, is 4-2.

"We've had the defense all along," Georgia Coach Red Lawson said. "If only our shooters could get hot."

They did Saturday, knocking Tennessee out of the league lead 79-67. Kentucky, at the same time, beat Florida 77-72, running its season record to 15-2. It was the Wildcats' fifth straight in the league after two opening road losses.

The game is one of three involving nationally ranked teams tonight. The others have second-ranked Michigan at Ohio State in an important Big Ten struggle and No. 5 Vanderbilt at Alabama.

Kentucky and Michigan won their only games last week, but Vanderbilt put its high standing in jeopardy with an 81-63 defeat by Auburn. Michigan, 15-1, romped over Michigan State 95-79.

Davidson and DePaul were the only other members of the elite to stumble last week. Davidson, No. 3, was edged by West Virginia 75-73 before rebounding against VMI 129-91 Saturday. DePaul, No. 9, lost to Louisville 83-79 Saturday.

It was the first loss for each and left only top-ranked UCLA the major college unbeaten. UCLA, now 17-0, rolled along with two victories over California Santa Barbara, 107-76 and 87-59.

Michigan Can Clinch Crown In Four Games

ANN ARBOR (AP) Michigan, winner of six straight league games, can just about clinch the Big Ten basketball title if it can get through its next four games without losing.

The testy part of the schedule starts tonight at Ohio State. The second-ranked Wolverines then must face Illinois, Indiana and Minnesota before meeting some of the lesser teams.

Michigan showed its class Saturday in downing Michigan State 95-79. It was U-M's 15th victory in 16 games.

The Wolverines rushed to a 53-37 halftime lead as Bill Buntin scored 23 points. Buntin fouled out with 14:10 remaining in the game and never scored another point.

Michigan also lost the services of Oliver Darden with six minutes remaining, while MSU captain Pete Gent also left via the foul route as the officials called 49 infractions.

Cazzie Russell, who topped all scorers for the second straight week with 25 points, netted 7 of those markers to lead U-M on an early nine-point spurt that put the Wolverines ahead 10-4.

MSU never went ahead after that as Michigan extended its lead to 20 points, 59-39, just before Buntin fouled out.

The Spartans rallied briefly and twice closed to within eight points. But the Wolverines continued to control the boards and never allowed their arch rivals to get any closer.

Marcus Sanders topped MSU scorers with 21 points, while Stan Washington added 17 and Gent and Fred Thomann 13 each.

Larry Tregoning pitched in with 15 for Michigan, with Darden adding 11. Darden also topped both squads with 17 rebounds.

The Wolverines lost out in the rebounding department for the first time this season in the first meeting with MSU. The Spartans are the conference rebound leaders.

MSU coach Forddy Anderson said he didn't feel his team took full advantage of the situation after Buntin went out. "we played better in the game at East Lansing," he added.

Anderson added that the Spartans were unable to use the full court press, which helped upset Ohio State last Monday, because of poor foul shooting.

MSU made only 15 of 31 free throws. Thoman was the biggest offender as he could manage only three of 10.

Michigan, meanwhile, missed only four of 27.

The Wolverines continue to share the league lead with Illinois, which has a 3-0 record. Ohio State has lost twice and all of the other teams have at least three setbacks.

Illinois is at Indiana tonight, then plays host to U-M next Saturday.

MSU, now 3-4 in the league and 9-8 overall, is at Purdue tonight and at Northwestern next Saturday.

Lakers Fall To 3rd Place

By The Associated Press

A Hollywood script writer couldn't have improved on Sunday afternoon's National Basketball Association dramatics.

The day's three-act tableau promised plenty of action before it opened, matching contenders in the league's Eastern and Western divisions in "position play." When the final curtain fell nobody was disappointed. The cast came up with climactic fireworks in each episode.

The plot went something like this:

Act I. Scene: St. Louis—The Hawks, 11 points down late in the first half, overtake crippled Los Angeles in the third period, drop behind again, then come back a second time to win, 107-105, and drop the Lakers from first to third in the West.

Act II. Scene: Baltimore—San Francisco, forced into overtime by an 8-1 Baltimore Bullets closing burst, fires back in the extra period for a 120-118 victory and grabs the Western lead, three percentage points ahead of St. Louis and a half-game up on Los Angeles.

Act III. Scene: Boston—Oscar Robertson scores 48 points and Jerry Lucas flips in a pair of free throws with 11 seconds left in another overtime thriller as Cincinnati nips the Celtics, 119-117, and cuts Boston's Eastern margin to three games.

In all, only six points separated the winners from the losers after 154 minutes of play.

The Lakers lost their fifth straight since Jerry West was sidelined with a broken thumb last Sunday. Two buckets by Bill Bridges put the Hawks ahead to stay with 5:21 remaining. Richie Guerin and Len Wilkins led St. Louis with 22 points apiece.

Saturday Boston defeated Philadelphia 119-111; San Francisco outscored New York 125-106; St. Louis whipped Los Angeles, 118-96, and Detroit edged Baltimore, 112-111.

The Los Angeles Dodgers stole 124 bases last season. Their total is one more than the combined stealing efforts of the Cubs (68) and the Giants (55).

Gophers Tied For Top Spot

By The Associated Press

Michigan and Minnesota remain deadlocked for the leadership of the Western Collegiate Hockey Association.

Michigan routed Colorado College 12-4 Saturday night while Minnesota downed Michigan State 4-2. Both teams now sport 5-1 records in WCHA play.

Mel Wakabayishi scored the three-goal hat trick for the Wolverines.

Minnesota scored three goals in one minute and 30 seconds of the second period to whip Michigan State. MSU now is 1-5 in the league.

Michigan Tech downed Minnesota-Duluth 4-2 in a nonconference hockey game. Dave Draper scored the two final goals for Michigan Tech.

McNeeley Gets Another Chance

By The Associated Press

Tom McNeeley, the big brawler from Arlington, Mass., who was considered all washed up not too long ago, gets another crack at the big time tonight when he meets heavyweight contender Doug Jones at the New York Coliseum.

The strapping 26-year-old former football tackle is a 2-1 underdog to the second-ranked contender from New York. It is a 10-rounder.

McNeeley, a 205-pounder, was stopped in the fourth round of a title fight with then champion Floyd Patterson on Dec. 4, 1961. He's improved considerably and now has a 30-6 record, including 22 knockouts. He is not ranked.

Jones is risking two possible lucrative fights, an outdoor show in Stockholm against Patterson, and one with champion Sonny Liston.

His record is 22-4-1, including 16 knockouts.

Oilers Land Texas Tackle

HOUSTON (AP)—All-America Texas tackle Scott Appleton has signed a four-year pact with the Houston Oilers because, "I decided I'd be happier here in Texas."

Appleton signed a contract which promises him $104,000 in cash, plus several business deals, adding up to a potential $150,000 package.

In the process, the Pittsburgh Steelers of the National Football League, who sought Appleton with checkbook open, gave up end Buddy Dial for nothing.

Dial, however, apparently had the Steelers backed into corner.

The Houston Post said Monday it learned Dial, a Houston resident, threatened to play out his option in 1964 and become a free agent with either Dallas or Houston.

Coach Buddy Parker appreciated Dial's contribution to the Steelers and his desire to play in Texas. Parker also figured he better get something in return for Dial rather than wait a year and get nothing. So, he traded Dial, who had become the Steelers' most popular player, in return for the draft rights to Appleton.

An abundance of receivers at Pittsburgh also made Dial attractive trade bait.

The Steelers figured on Appleton as a replacement for Big Daddy Lipscomb, whose death last spring left a big hole in the defensive line. Now they will have to look elsewhere.

Among other inducements for their son's signature, Appleton's family received 38 head of cattle for their Brady, Tex. ranch.

Northern, Tech Suffer Defeats

By The Associated Press

The University of Detroit couldn't quite pull it off and lost 79 to 70 to sixth-ranked Villanova.

Detroit was down by as many as 11 points in the second half, but twice moved to within one point of a tie in the last three minutes of play. But the Titans couldn't catch the fast-moving Wildcats Saturday night.

Michigan trimmed Michigan State 95-79, Marshall tripped Western Michigan 87 to 82, Minnesota - Duluth knocked off Northern Michigan 85-72, Buffalo downed Wayne State 73-72, Jackson JC beat Benton Harbor JC 89-76, Defiance outscored Spring Arbor 116-101, Northwestern CC defeated Port Huron JC 84-71, Alma downed Lawrence Tech 101-89, Indiana Tech beat Olivet 73-58 and Ferris State defeated Soo Tech 94-78 in other games Saturday.

Michigan out-rebounded MSU at Ann Arbor and took the victory behind Cazzie Russell's 25 points and 23 by Bill Buntin, who fouled out early in the second half.

Wally Jones paced the Villanova attack with 21 points while the best for Detroit was 18 by Dorie Murray.

Bernard Kilpatrick scored 30 points in leading Ferris to its ninth victory in 12 starts. Ferris had the edge in height over Soo Tech and controlled the backboards.

While holding Indiana Tech well below its 98-point average, Olivet had little chance with its top scorer, Mike Rabbers, out of action because of injury and Dave Carroll tossing in 32 points for the winners.

Jim Acton and Bill Moore scored 35 points each in Alma's victory over Lawrence Tech.

The high scoring battle between Defiance and Spring Arbor featured individual marksmanship. Paul Shahan and Norm Krueckeberg fired 33 and 26, respectively, for the winners and Dave Baker 30 for Spring Arbor.

Wayne State ran out of time in its loss to Buffalo. The Tartars shot nine straight points in the last 50 seconds, missing a tie by one point.

Wolverines Face Bucks

CHICAGO (AP) — Michigan and Illinois take their Big Ten basketball title hopes on the road tonight against a couple of dangerous opponents.

Powerful Michigan, victorious in all six of its Big Ten games, goe against Ohio State, a team which has finished on top of the heap the last four years. Illinois, 3-0, is at Indiana.

If the Buckeyes headed by All-America Gary Bradds fail to halt the Wolverine Express at home then they will have to abandon any hopes of winning this year's title.

Not only is Ohio State battling to keep alive its chances but the Buckeyes will be out to avenge a humilating 82-64 loss at Ann Arbor last month.

Ohio State was idle last Saturday, but Michigan swamped Michigan State 95-79 while Illinois edged Northwestern 73-71 on a last second basket by Bill McKeown. Minnesota humbled Wisconsin 111-92 and Purdue edged Indiana 87-84. Iowa lost to Chicago Loyola 85-71 in nonconference activity.

Indiana, usually a Big Ten contender, hasn't won a conference game in four starts this season. This means that the Hoosiers will be that much tougher for Illinois.

Despite its record Indiana has two of the finest basketball players in the Midwest in the Van Arsdale twins, Tom and Dick. If Illinois hopes to remain undefeated after the Indiana game, the Illini will have to stop the Van Arsdales.

Ten Tigers Are Unsigned

DETROIT (AP)—Ten Detroit Tiger baseball players remain to be signed for 1964. The list includes outfielder Billy Bruton, catcher Bill Freehan, and pitchers Frank Lary, Hank Aguirre, Bill Faul, Al Koch, Terry Fox, Phil Regan, Willie Smith and Mickey Lolich. The Tigers announced the signing Saturday of infielders Dick McAuliffe and George Smith, catcher John Burrows and pitchers Dick Egan and Fred Gladding.

Hockey

National Hockey League
By The Associated Press

	W	L	T	Pts.	GF	GA
Montr'l	25	14	10	60	148	124
Chicago	25	15	10	60	155	113
Toronto	23	17	8	54	130	121
N. York	18	23	8	44	143	157
Detroit	17	22	9	43	119	146
Boston	12	29	9	33	116	150

Saturday's Results

Chicago 2, New York 2 (tie)
Montreal 9, Detroit 3
Toronto 5, Boston 1

Sunday's Results

Chicago 5, Boston 2
New York 4, Montreal 2
Toronto 2, Detroit 2 (tie)

Today's Games

No games scheduled

Briefly Told

Ronald R. Raspor, 19, of Gladstone Rte. 1, was fined $5.70 and $4.30 costs in Justice A. J. Mortier's court at Gladstone when he was arraigned on a charge of simple larceny. State Police said the youth took a part from a junked car at a junk dealer's lot last week.

Joann Larson, 24, of N. 15th St., Gladstone, was ticketed by State Police for improper starting after an accident at the U S 2-41 intersection at Rapid River at 5 p. m., Sunday. No one was injured. State Police said Craig Peterson, 1804 S. 5th Ave., Escanaba, halting at the stop sign, started forward and was struck in the rear by the Larson vehicle.

Traffic court summonses have been issued by State Police to Robert Wood, Manistique, speeding; Clifford Boursaw, Ensign, no operator's license and improper passing; Donald Flath, Bark River, no valid operator's license; Arthur Dahl, 1710 Grand Ave., expired dealer plates; Roger Beauchamp, Wells, improper overtaking and passing; Willie Edwards, K. I. Sawyer Air Force Base, speeding; Maynard Rossow, Gladstone Rte. 1, expired chauffeur's license; Marie Callahan, Rapid River, speeding; Dolly Altenburg ,Escanaba Rte. 1, speeding; and Kenneth J. Wicklander, 220 S. 17th St., speeding.

Legion Meets

August Mattson Post 71, American Legion, wil hold a regular meeting tonight at 7:30 at the Legion Hall. Movies and lunch wil follow the business session.

Bowling Notes

FRIDAY NIGHT LEAGUE

Team	Points
Swanson's Hardware	14
The Dutch Mill	13
Carlings Black Label	13
Strohs Beer	11½
Hupy's Ins.	8½
Bill's Bar	8
Pabst Blue Ribbon	6
Midway Lanes	6

Five High Averages

Mickey Naylor 160, Jeanette Mosier 159, Barbara Wolfe 156, Bonnie Smith 154, Lorraine Barak and Roe Alworden 152.

HTG: Bill's Bar 781; HTM: The Dutch Mill 2169; HIG: Barbara Wolfe 228; and HIM: Lorraine Barak 525.

GLADSTONE LEAGUE

Team	Points
Piggly Wiggly	11
Dehlin's Drugs	10
Mead Golds	9
Blatz	8
Westwood	4
Pabst	3
Mead Reds	2
Mushs' Bar	1

Five High Averages

J. Martinac 181, T. Boutilier 179, M. Heminger 178, J. Sundalius 177 and M. Verbrigghe 176.

HTG: Pabst 938; HTM: Pabst 2677; HIG: M. Heminger 221; and HIM: J. Sundalius 580.

"BROTHER JONATHAN"

"Brother Jonathan" was a nickname or the United States (similar to the wel-known "Uncle Sam") although the term was used originally by British Loyalists who were ridiculing American revolutionaries, according to the Encyclopaedia Brittanica.

your favorite sweaters in mohair blends 'n wool

SALE $5.97

tuesday only

Perk up your sweater wardrobe at big savings right now! We've a selection of new dressmaker 'n classic cardigans and slip-ons to choose from — all at this one low price! Mohair/wool blends 'n wools in luscious pastels — pink, blue, white, bone, lilac, others — sizes 34 to 40 in this savings-priced collection.

Lewis of Gladstone

your fashion specialty store

GLADSTONE

Mrs. Marie Oak Taken By Death

Mrs. Marie Kristina Oak of 802 Wisconsin Ave., died at the Sloan Convalescent Home Sunday noon. She was 69 years old and had been a patient at the home for several years.

Born in Sweden on May 24, 1894, she had resided in the Gladstone area for many years. Her marriage to William Oak, who died several years ago, was in Masonville in 1915.

She was a meber of the First Lutheran Church.

Surviving are one son, Laurence of Chicago; two daughters, Mrs. Walter (Joyce) O'Brien Jr., of Paoli, Pa., and Mrs. Alfred (Laura) Protl of Middleburg, Pa.; three brothers, Andrew Larson of Little Lake, and Louis and Theodore Larson of Masonville; two sisters, Margaret Larson of Masonville and Mrs. Charles Hammond of Kipling; 10 grandchildren and four great-grandchildren.

Friends may call at the Kelley Funeral Home beginning Tuesday afternoon.

Funeral services will be held at the Funeral Home with the Rev Reuben Carlson officiating at 2 p. m., Wednesday, and burial will be in Fernwood Cemetery.

Birthday Party

Minnewasca Chapter 96, Order of the Eastern Star, will hold their 71st anniversary birthday party at their regular meeting at the Masonic Temple at 8 pj.m. Tuesday. A social hour with refreshments will be held in the dining room after the business meeting. Mrs. Leslie Bryant and Mrs. May Christie, assisted by the officers, will serve the refreshments.

IT'S TERRIFIC!

JOHN WAYNE MAUREEN O'HARA

"McLINTOCK!"

IS MAGNIFICENT!

TECHNICOLOR® PANAVISION®

Released thru UNITED ARTISTS

Shown at 8:50 P.M. ONLY!

—HIT NO. 2—

"The Mind Benders"

Shown at 7:00 P.M. ONLY!

Adm: 90c - 70c - 35c

Now Thru Wed.

RIALTO

A 300 AMUSEMENT THEATRE

Early Week Specials

BAY SUPER VALU

Exclusive! Exclusive!

Variety Pack Frozen

BREAD DOUGH

• 1-Lb. White
• 1-Lb. Whole Wheat
• 1-Lb. Rye

3 Loaves In Bag 48c

Extra Lean

Pork Steak... Lb. 49c

Extra Lean

Pork Butt ROAST Lb. 39c

DINNER ROLLS Pkg. Of 12 11c

Plain, Sugar Or Powdered DONUTS Pkg. Of 12 29c

Grade "AA" Large White

EGGS 2 Doz. 95c

DUFFS

Chocolate Chip Cooky, Biscuit, Pancake, Ginger Bread Or Mashed Potatoes.

Mix 'Em Or Match 'Em" 10c A Box

Fresh, Ground

HAMBURGER 3 lbs. $1.00

With A $5.00 Purchase Or More!

BAY SUPER VALU

Gladstone, Mich.

Mental Care Is Insurance Issue

A change in policy by Blue Shield, the prepaid medical insurance plan, has Michigan psychiatrists and operators of private mental hospitals protesting.

Some psychiatrists say the change could undercut the quality and scope of mental care and put a heavier burden on municipal and state facilities.

Blue Shield's acting executive director, Frank O. Starr, denies the change has "anything to do with the quality of care" and says the issue is "equity for subscribers."

The change was effective last Jan. 29 when Blue Shield's directors ordered "strict adherence to the letter of the contract."

The Blue Shield contracts, for group and individual subscribers, have always contained clauses limiting payment to physicians for care of "nervous or mental conditions" to a maximum of 30 days in any seven months.

Doctors treating other disorders, with only a few explicit exceptions, can be paid for up to 120 days of care in any seven months.

Psychiatrists have long objected to the 30-day rule, but that is not their main complaint.

What they object to is Blue Shield's decision to stick to the letter of another clause that has always been in policies — the definition of "hospital."

The 30-day treatment clause says treatment must be rendered in a "hospital." And "hospital" is defined as: ". . . a regularly approved institution which is primarily engaged in providing diagnostic and therapeutic facilities for the surgical and medical diagnosis, treatment and care of injured and acutely sick persons . . . and which is not, other than incidentally, a place for rest, a place for the aged, a place for pulmonary tuberculosis, a place for mental disorders . . ."

The "place for mental disorders" exclusion has been in the Blue Shield contract since the nonprofit organization started operating.

But it had been generally ignored, and physicians treating mental disorders in private hospitals devoted exclusively to such treatment were reimbursed for their services under the 30-day rule.

"There was no question that, under the contract, we didn't have to pay them," Starr says. "In the interest of providing equity to our subscribers, the board of directors instructed management to adhere to the letter of the contract.

"To provide equity for subscribers, you must provide the subscriber the maximum available benefits of the contract he is paying for, and to go beyond the contract is not equitable."

Dr. William H. Kelly, assistant director of the Michigan Department of Mental Health and president of the Michigan District Branch of the American Society of Neurology and Psychiatry, pinned down the effect of the Blue Shield change on facilities available for mental care in Michigan.

The state now licenses 15 general hospitals, which qualify for Blue Shield mental-care coverage, but they have only 397 psychiatric care beds. Only Upper Peninsula accreditation is 20 mental-care beds at St. Mary's Hospital, Marquette.

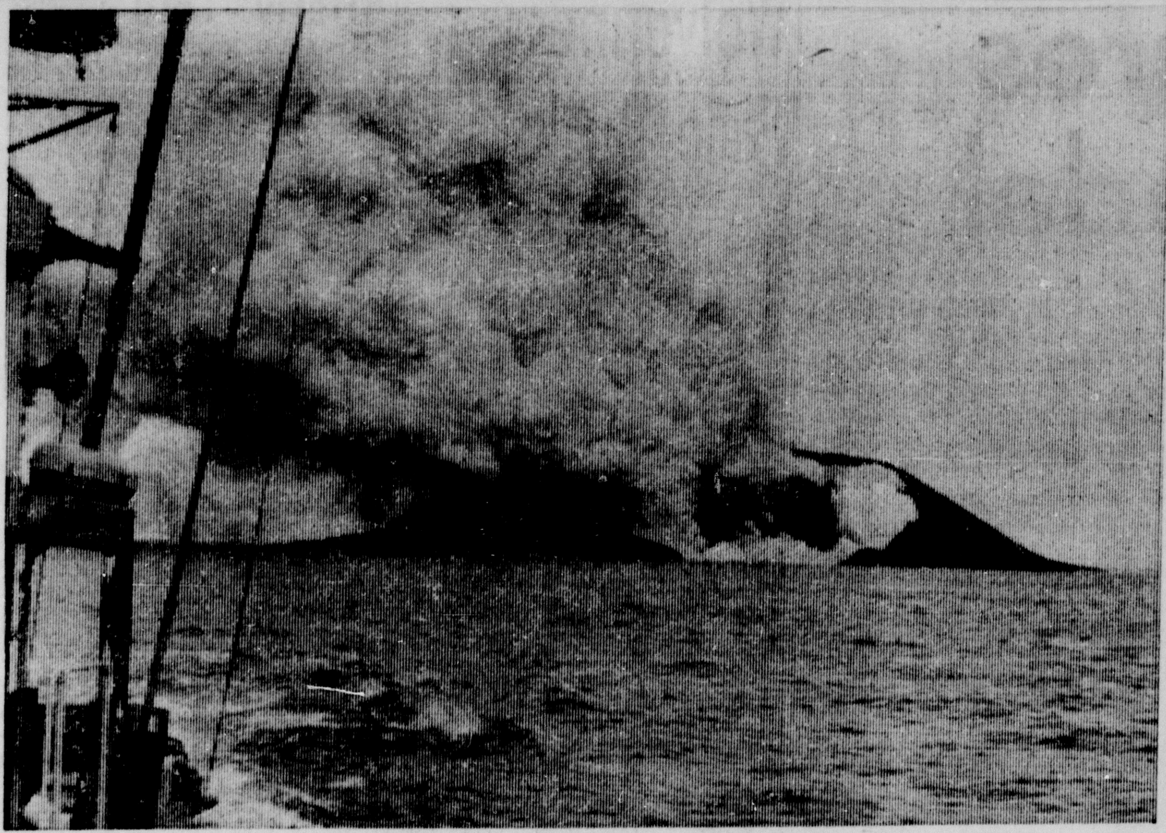

CLOUDS OF DUST and steam pour from a volcano that has formed a new island off the coast of Iceland. Since it appeared in mid-November the volcano has piled up a land area a half-mile in diameter and some 480 feet high. (AP Wirephoto)

Science Shrinks Piles New Way Without Surgery Stops Itch—Relieves Pain

New York, N. Y. (Special) — For the first time science has found a new healing substance with the astonishing ability to shrink hemorrhoids, stop itching, and relieve pain — without surgery.

In case after case, while gently relieving pain, actual reduction (shrinkage) took place.

Most amazing of all—results were so thorough that sufferers made astonishing statements like "Piles have ceased to be a problem!"

The secret is a new healing substance (Bio-Dyne®)—discovery of a world-famous research institute.

This substance is now available in *suppository* or *ointment form* under the name *Preparation H®*. At all drug counters.

Dealer Profits Low On Autos

by CHARLES C. CAIN
Associated Press Auto Writer

DETROIT (AP) — John H. Lander, president of the National Automobile Dealers Association, said today in his keynote address at the NADA convention that its members are not satisfied with dealer profits.

"In the face of a record volume year, record breaking profits by four auto manufacturers and good business conditions generally, our dealers did no better in 1963 than in 1962 despite our efforts to boost dealer profits," Lander said.

"We estimate that profits at year end will be about two per cent before taxes," the outgoing NADA president reported.

Lander added in his report to the NADA membership, "If we deduct the income received from allied activities such as financing and insurance, many dealers are actually making less than one per cent and others are losing money. The manufacturers should be concerned by this situation."

Lander said dealers "all over the nation are up in arms because some leasing and rental companies are allegedly being subsidized by some manufacturers to purchase their particular make of car. The NADA opposes all such subsidies."

Continuing his discussion of car leasing, Lander said, "Perhaps some manufacturers can tell us why any firm in America, regardless of size or purchasing power, should be allowed to buy cars with special concessions which are better than those extended to their own dealers."

Switching to the subject of car warranties, Lander said, "We have heard complaints about the unreasonable attitude the manufacturers are adopting in rejection of warranty claims.

"This is hard to comprehend when they have spent so many millions advertising their extended warranties. They must realize that the rejection of one warranty claim destroys the confidence of the customer and the dealer."

HOLLOWAY COMING BACK

NEW YORK (AP) — Stanley Halloway, best known on Broadway as Alfred P. Doolittle in "My Fair Lady," is coming back in another musical, "Cool Off."

Starring with him in the show, described as an optimistic fantasy, is to be Hermione Baddeley. Jerome Weidman, co-author of "Fiorello," is doing the book and the score is the assignment of Howard Blankman, previously the composor of an off-Broadway exhibit, "By Hex."

Inn Sits On Vein Of Gold

By JACK STILLMAN

DAHLONEGA, Ga. (AP) — Although Mr. and Mrs. W. B. Fry live in a barn, they own a hotel which stands over a vein of gold.

No one, however,knows how rich the gold deposit is because it has never been mined.

Workmen discovered the vein while excavating for a basement in the middle 19th Century. But the former owner of the hotel sealed up the basement because he was ready to retire and had sold his gold holdings.

The inn — now known as the Smith House — is a 14-room hotel with a reputation for its good food rather than for its gold.

Mr. and Mrs. Fry live next door in a four-bedroom, two-story house which once was the barn.

Fry, who bought the hotel in 1946, says he has no intention now of digging up the basement, which is the hotel's dining room.

An 1899 issue of The Dahlonega Nugget, a weekly newspaper, reported the gold vein to be six feet wide but of unknown depth.

The hotel's guests sleep above the headwaters of one of the richest streams in gold deposits in Lumpkin County — Tanyard Branch.

Early in the last century the stream was called Amazon Branch after a huge Indian squaw. The white men call her Amazon because she wore war paint and leaped into a shaft and thrashed white men who stole her gold.

Dahlonega, which once was the site of a U. S. mint, is famed for gold panning as a tourist attraction. Any resident will gladly show a visitor where to pan for gold strike in this country more of the yellow metal can be found.

The sleepy north Georgia town was the scene of the first major gold strike in this county more than 130 years ago.

Dahlonega also was chosen as the seat of Lumpkin County. This infuriated the town's older sister, Auraria, which was established when Dahlonega was nothing more than a pasture.

Aurarians called it heresay, and at their first Fourth of July celebration, they raised their glasses to toast: "Our county seat — conceived in sin, brought forth in iniquity, cradled in corruption, located upon destruction."

They predicted that it would be impossible to build a passable road from Auraria to Dahlonega. The road was built more than 100 years later.

A few blocks from the Smith House is Mt. Hope Cemetery, where many former gold miners are buried. Some have golden tombs.

A 1882 newspaper account says:

"In the village cemetery there are several rich little veins that show gold freely, and often when digging graves, specimens of quartz sprinkled over with gold ore are thrown out to view; and the miner has the assurance that when he has laid down his pick and shovel, and panned out his last "cleanup' his weary bones will be laid to rest within a tomb, the walls of which are glittering metal for which he toiled his life away."

Many still dream of finding a parent vein from which the bits and pieces and pockets which have been found first came.

And there sits the Smith House, hiding its secret.

Fry says, "Gold is where you find it," as he happily counts the profit in the hotel's dining room.

DON'T ASK HIM

MIAMI, Fla. (AP)—A newsman driving through Miami's Golden Glades interchange, notorious as a confusing maze, asked a parked State Trooper if many people got lost in the cloverleaf.

"Neighbor, I sure don't know," the trooper replied. "Every time I get down here off State Road 9, I get lost. I stay out of this part of Dade County as much as possible."

Falcon proves it's America's toughest compact in the rugged Monte Carlo Rallye!

Four Falcons started from Oslo, four from Paris, on routes calculated to be equal in difficulty and length. Weather conditions varied from clear, bitter cold through freezing fog to blinding snow—and the time schedules made no provision for delays. Here a Falcon swirls through a sudden snow shower, testing traction in a practice run.

Falcon entered two classes in Europe's 2,700-mile winter ordeal—won them both and finished 2nd overall out of 299 cars. That's durability!

In the Rallye's five special Alpine sections, Falcon was first overall in four, tied for first in one. That's roadability!

In the Rallye's final test around the Monte Carlo racing course, Falcons were first and second. That's maneuverability!

MONTE CARLO—The 33rd Monte Carlo Rallye started with 299 cars. Some 2,700 miles and 3½ days later, only 163 were still in the rally when the field struggled into Monaco—but they included all eight of the specially equipped Falcons that originally started!

This eight-out-of-eight record was perhaps more remarkable than the fact that, despite a handicap formula that favored the smallest cars, a Falcon captured second place overall. One car can have luck . . . but eight have to have *total performance*. Because the Rallye samples every variety of weather and road conditions the continent can provide, and because it winds up on the most remote byways in the French Maritime Alps, it is a supreme test of all the car's abilities. Falcon steering had to be flawless on glare ice above a 1,000-foot drop. Those fabulous V-8's had to run like dynamos.

The final results in the Monte Carlo Rallye gave Falcon 2nd place overall, 1st in Class 8 of the Touring category, 1st and 2nd in Class 5 of the much tougher Grand Touring category, 1st and 2nd in the final three-lap test on the Monte Carlo circuit. The best finish by a Valiant was 88th overall. Falcon gained invaluable experience in how to build a car better, make it tougher, sharpen up its *total performance*. That's the real reason Ford is interested in open competition—and why Ford-built cars have got so much more to show drivers. Drive one and see; it won't have six lights, or a horn you can hear for four miles in stormy weather, or the other special rally equipment—but it'll sure surprise you!

TRY TOTAL PERFORMANCE FOR A CHANGE!

FORD

Falcon • Fairlane • Ford • Thunderbird

WINNER OF MOTOR TREND'S CAR OF THE YEAR AWARD

PRODUCTS OF Ford MOTOR COMPANY

LET YOUR FORD DEALER DEAL YOU A MONTE CARLO SPECIAL DEAL—NOW!

Ford presents "Arrest and Trial"—ABC-TV Network—Check your local listings for time and channel

1c SAV-MOR IGA 1c "APPRECIATION SALE"

Because of the enormous customer acceptance and participation in making our 1c SALE the BEST SALE EVER, we are extending this sale on some of the same items, along with some new "money-saver" Specials!

MONDAY - TUESDAY - WEDNESDAY

"Every Wednesday Is Double Stamp Day"

MUCHMORE APPLE-STRAWBERRY, GRAPE etc.
JELLY . . . 5 For $1.01 — Reg. Sale 4 for $1.00 — 1 for 1c

ROYAL SCOT
OLEO. . . . 6 For $1.01 — Reg. Sale 5 for $1.00 — 1 for 1c

VAN CAMP'S (available Tues. & Wed.)
TUNA. . . . 5 For $1.01 — Reg. Sale 4 for $1.00 — 1 for 1c

WIGWAM CREAM or WHOLE KERNEL
CORN . . . 7 For $1.01 — Reg. Sale 6 for $1.00 — 1 for 1c

SWANEE FACIAL
TISSUE . . 5 For $1.01 — Reg. Sale 4 for $1.00 — 1 for 1c

COOKIES 3 For 79c — Royal Nut Sundae, pkg. . . 39c; Nut Finger, pkg. . . . 39c; Animal Cookies, 1b pk. 1c

PURE 100% BEEF
Hamburger 3 Lbs. $1

PLANKINTON GLOBE SMOKED
COTTAGE BUTTS 59c lb.

SMOKED
BRAUNSCHWEIGER 39c lb.

U. S. No. 1 POTATOES 25 Lb. Bag 59c

COTTAGE BRAND SOFT
Bathroom Tissue 4 Rolls 23c

GRADE "A" FRESH
Large EGGS . . . . 2 Doz. 97c

KITTY CLOVER
POTATO CHIPS . . . Large Twin Pak 29c

BANQUET
Cream Pies Strawberry, Lemon, Choc., Banana or Butterscotch **3 For $1**

LAST OPPORTUNITY TO REGISTER FOR
MAN'S SWISS WRIST WATCH Retail Value **$89.50**

No obligation - just register every time you visit our store.

We Have Large Asst. Of Valentines & Valentine Candy

FREE TV-TUBE TESTING SERVICE in store! Just bring in your questionable tubes. We Have NEW Tubes For Sale!

WE GIVE GIFT HOUSE STAMPS

SAV-MOR IGA

"LIQUOR, BEER & WINE TO GO"